

WEEKLY NEWS

Thursday, June 28, 2007

35p where purchased

MILK FLOAT

Plenty of bottle at city's annual Classic Regatta – PAGE 8



FREE INSIDE

Your bumper guide to the Two Counties Motor Show 2007



Liam aims for new cancer cash target

BY John Morgan

Email: editorial@elyweeklynews.co.uk

BRAVE Liam Fairhurst wants to raise another £50,000 to help young cancer sufferers and their families.

Being diagnosed with cancer for a second time has not stopped 12-year-old Liam raising £100,000 for CLIC Sargent – and he wants to carry on helping others.

The Soham Village College pupil, who is responding well to chemotherapy treatment after being diagnosed with cancer for a second time, was this week celebrating his remarkable achievement with some of the classmates who gave him such strong support along the way.

Liam's father, Mark, thinks his efforts have left him exhausted but eager to repeat the fundraising feat that saw his first £50,000 provide a holiday caravan for the families of children with cancer.

Mr Fairhurst said: "He needs to have a little rest. He is finding it hard work mentally and physically.

"He wants to try to raise enough money for another caravan. Whether or not there would be another one, I'm not sure – but he wants to raise enough so it would be feasible.

"That would probably need around £55,000."

Liam, who is currently spend-



■ **CELEBRATION** . . . Liam Fairhurst with fellow pupils, who have helped him raise £100,000 so far.

Picture: Keith Heppell 416397.

ing three hours each day at school, will look to return to Soham Village College full-time in September – all the while continuing with chemotherapy for lung cancer.

The youngster, who was named Most Courageous Child last week at the community awards organised by our sister paper the *Cambridge Evening News*, faces a hectic few days before that.

On Saturday, he will meet Princes William and Harry at a lunch in the Royal Suite at Wembley Stadium ahead of the Concert for Diana – Liam picked up a Diana Award for courage from Gordon Brown in February.

Then, on Monday, he will be at the countywide SkillsTrain Young People of the Year awards in Huntingdon.

Liam will also be appearing on GMTV tomorrow morning ahead

of his trip to Wembley.

Getting to grips with his prize at the *News* awards – a go-kart Liam saw at the Soham Lodge Hotel – is an exciting distraction.

Mr Fairhurst said: "He keeps telling me he wants to see his go-kart and try it out. Once that is out of the way, he'll start looking forward to the weekend."

For more details on Liam's fundraising drive, visit www.justgiving.com/liamsmile.

Summer SALE

for all the family at GIBBS

Mens, Ladies, Childrens handbags

Van Dal

Ecco

Hotter

Clarks

Lotus

Pikolinos

Equity

Loake

R.P. Ellens

Bootleg

Skechers

Start-rite

Selected lines reduced to clear.



Childrens shoes fitted and sold by trained experienced staff

GIBBS OF ELY
3 High Street, Ely
01353 662113

INSIDE: YOUR ESSENTIAL 56-PAGE GUIDE TO LOCAL STORES AND SERVICES

ELY

WEEKLY NEWS
INSIDE YOUR 92 PAGES

> **News**

5 ON SHOW

Fine exhibition of students' art

6 YOU WRITE

Readers have say on our letters page

9 CHAMPIONS

Triumph for young chess wizards

10 CONVICTED

Cigarette smuggler in £3m racket



> **Entertainment**

26 ON STAGE

Riverside animals come out to play

27 CINEMA

What's showing on the big screen

28 ON THE BOX

All the weekend's viewing at a glance



> **Sport**

92 GLORY GIRL

Skipper Goldie Sayers leads GB to promotion

92 GREG'S JOY

Bowls ace Harlow can't stop winning



Meet our team

 Nigel Brookes Editor	 Tracey Brockman Sales Manager	 John Morgan Reporter
 Lisa Smith Property Sales Executive	 Samantha Stevens Motor Sales Executive	 Judy Hill Sales Representative
 Sophie Heslop Telephone Sales Adviser	 Christine Saberton Receptionist	 Julie Harper Receptionist

Your **LOCAL** editorial and advertising office at:
27 Market Place, Ely, CB7 4NP
Tel: 01353 667916 Fax: 01353 667415
Classified advertising: 01223 434343
Key accounts motors: 01223 434225
e-mail: editorial@elyweeklynews.co.uk or
advertising@elyweeklynews.co.uk
Head Office: Winship Road, Milton, Cambridge,
CB24 6PP
Tel: 01223 434434 Fax: 01223 434415

Number One Newspaper for:

Ely, Littleport, Soham, Little Downham, Stretham, Witchford and surrounding villages

V F D Our distribution figure is independently certified by Verified Free Distribution Ltd for July to Dec, 2006, as 18,412.

Ely Weekly News is part of the Weekly News Series with a certified group distribution of 160,023.

Murder of sisters: Mum remanded in custody

BY Joanne Tynan

Email: editorial@elyweeklynews.co.uk

A MOTHER accused of stabbing her two teenage daughters to death has appeared in court charged with their murder.

Ms Rekha Kumari-Baker, 39, spoke only to confirm her name when she appeared before Mr Justice Bean at Cambridge Crown Court last Friday.

She did not enter a plea to the charge that she murdered her children Davina and Jasmine Baker, aged 16 and 13, who were found dead at her home in The Crofters, Stretham, on June 13.

Kumari-Baker was handcuffed as she was led into court wearing a pale grey tracksuit.

She kept her gaze fixed on the judge as she spoke in a quiet voice to confirm her name and appeared to listen intently as



■ **IN COURT** . . . Rekha Kumari-Baker, right, is charged with murdering her daughters Davina and Jasmine, above.

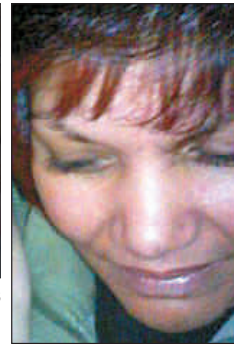

Emma Dmitriev, from the Crown Prosecution Service, updated the judge on the position of the prosecution.

A post-mortem examination revealed that the devoted sisters died of multiple stab wounds to the chest.

Police found their bodies in separate bedrooms at their mother's house just after 8am.

Ms Kumari-Baker was

arrested at the scene on suspicion of murder.

Ms Kumari-Baker separated from her husband David Baker in 2004 and he had the task of formally identifying the bodies.

The 42-year-old, of Ravensworth Gardens, Cambridge, was not in court but Ms Kumari-Baker's sister sat in the public gallery.

In an emotional tribute to his

daughters, Mr Baker previously said: "I loved my girls, Davina and Jasmine. They meant everything to me and I loved them with all my heart."

"They have been taken from me and my whole family is in pain. They are irreplaceable."

Davina was finishing her GCSEs at Cambridge Regional College (CRC) and Jasmine was a pupil at Cottenham Village College.

A private memorial service was held at CRC on Monday, June 18, to allow students to pay tribute to Davina, and both girls were mentioned in assembly at Cottenham Village College.

Ms Kumari-Baker was remanded in custody and sent back to Peterborough Prison.

The judge ordered her to appear before the court again on October 12.



■ **RECREATING THE CITY'S PAST** . . . Etheldreda marries Tondberct, above, after travelling to Ely by boat, below. Below right, Saxon dress was the order of the day. Pictures: Richard Marsham 416146/153/152.

Story of Saxon Princess Etheldreda is revived

A PRINCESS from the distant past came back to life to remind residents how she founded their city.

A modern day Etheldreda was part of a procession through Ely to commemorate the Saxon princess and her founding of the city in 673.

The procession, led by Canon Alan Hargrave, saw the Ely Cathedral Octagon Singers join actors and clergy in medieval dress.

The event began with a recreation of

Etheldreda's arrival in Ely by boat, when she reluctantly travelled to marry Tondberct, who gifted her the whole Isle of Ely.

Etheldreda later became a nun and founded a monastery at Ely, establishing it as a place of importance and laying the foundations for the later Cathedral.

The procession finished with a blessing at Etheldreda's shrine in the Cathedral.

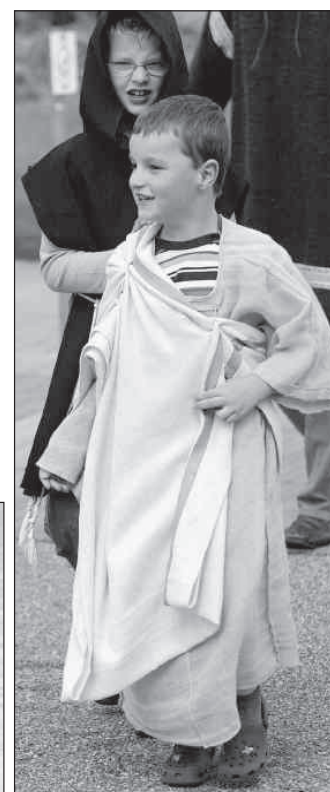

Court fines sacked man for damage

A SACKED maintenance man took out his anger on an ex-colleague's door.

Andrew Ratcliffe, 34, who lives in Victoria Street, Littleport, smashed glass in a patio door belonging to Hannah Helliwell and shouted abuse outside her home late at night.

Magistrates in Ely heard Ms Helliwell, who lives near Ratcliffe, worked for a company that had dismissed him.

Ratcliffe admitted a charge of criminal damage, saying he was drunk at the time of the incident and that he struggles with alcohol problems when he becomes depressed. He was ordered to pay a fine of £200, compensation of £50, costs of £60 and a victim surcharge of £15.

Library hosts music show

ELY LIBRARY will echo to the harmonious sounds of a violinist and choir. The Friends of the library are presenting a summer concert on Saturday at 7.30pm.

The 'Sounds of Summer Music' show will feature Hemingford Ladies' Choir, accompanied by Constance Heald, along with talented young Ely violinist William Aitchison.

Tickets, priced at £7 or £5 for Friends' members, are available from the library or by telephone on 0845 0455225.

Need a job doing? Look no further than our handy services page in your WEEKLY NEWS this week. Turn to Page 87



■ OFF THE RAILS . . . some of the upturned wagons from the derailed train.

Pictures: Keith Heppell 415868.

Derailement damage may take six months to solve

BY John Morgan

Email: editorial@elyweeklynews.co.uk

IT could be six months before a rail line and the River Great Ouse are reopened after a train derailed.

An EWS freight train crashed south-east of Ely station at Hawks Bridge on Friday, leaving several wagons dangling over the Great Ouse.

Now Network Rail says a new bridge will have to be installed, causing further disruption to One services between Peterborough and Liverpool Street and between Bury St Edmunds and Ely.

Bosses also confirmed one option being considered is to build a road that would allow cranes to be manoeuvred into position and fixed on a secure footing on the marshy ground. The spokeswoman said: "If we do go ahead with that, it will take some time to build."

One local businessman, who asked not to be named, said Network Rail had told him the best case scenario was 14-16 weeks and the worst case was 24-26 weeks before the job was completed.

While the locomotive and upright wagons have been removed, 11 derailed wagons remain.

A spokeswoman for Network Rail said: "It is likely that the bridge will need to be replaced



■ IN THE BALANCE . . . wagons dangle over the River Ouse.

415801.

so we have begun working up new designs. We still do not have a definite date for resumption of services.

"Over the weekend our teams worked around the clock to assess the site and we have now removed the locomotive and all the upright wagons from the track. We are working at how best we can remove the derailed wagons safely."

The Environment Agency estimates that between 20 and 40 tonnes of granite chippings were pitched into the river by the derailed wagons.

Network Rail said it could not give an estimate on the cost of replacing the bridge or that of

the clean-up at this stage. Its spokeswoman said: "Our focus is on getting it sorted."

Officials from the Rail Accident Investigation Branch are continuing to look into the cause of the derailment.

Until the river crossing is restored, passengers are facing severe delays. One services between Liverpool Street and Peterborough will start and terminate at Bury St Edmunds. A bus replacement service will be in operation between Bury St Edmunds and Ely.

Passengers for through journeys via Peterborough are advised to use Ipswich to Cambridge services and Central Trains

services on to Peterborough – adding an extra hour to journey times.

Ipswich to Cambridge trains are not affected.

The dangling wagons mean the river beneath is closed to boats and the Environment Agency has put up signs warning boaters to steer clear.

There are fears the granite could also make the river impassable.

However, Network Rail and EWS have said a full clean-up will take place to recover all material from the river.

A spokeswoman for the Environment Agency said floats were in place in the river to catch oil and hydraulic fluid that leaked from the train.

Although the Ouse is still open to the north, the closure of the popular route south to Cambridge is worrying the many Ely businesses that rely on the river.

Phillip Wenn, co-owner of the Bridge Boatyard in Ely, said: "A lot of people are very concerned about trade in what should be our busiest time. It will affect our business. This is our best period of the year when all the boats should be out."

"There is a possibility that we can't get compensation from Network Rail for it, so anything we lose may have to come out of our own pockets."

For information on services, call the National Rail Enquiries Helpline on 08457 484950.

Teen in court for ASBO breach

A TEENAGER with an ASBO has appeared in court charged with breaching her order.

Faye Szulc, 18, went before magistrates in Ely charged with an offence under the Crime and Disorder Act.

A charge was put to her that she threatened to punch someone in the face if a debt was not paid and that she had

breached the terms of an ASBO imposed on her in June 2006.

Ms Szulc, who lives in Clayway, Ely, was already due to stand trial on another charge of breaching the order. The case was adjourned until July 12 for a pre-trial review.

Ms Szulc was granted unconditional bail.

Man granted bail

A MAN has appeared in court charged with threatening to cause an explosion at a hostel.

Patrick Hessian, 66, of Wheatsheaf Close, Ely, was charged with making threats to residents at the Cambridge Housing Society's hostel in Wheatsheaf Close.

The case was adjourned. Mr Hessian was granted bail on condition that he does not contact residents at the hostel.

GOODENS of CAMBRIDGE
OAKINGTON ROAD - COTTENHAM
01954 252325



ROSES IN FLOWER...
Cambridgeshires
widest selection!
Nursery Open Days
THIS Fri pm & Sat am
50 TALL TREES AT HALF PRICE

IT'S
still
BIG
green
& UGLY

Barnsbury
Furniture Store

SALE!

STARTS
★★ SAT ★★
JUNE 30TH

3 Piece Suites
RRP £1035-Sale Price £550

Dining Suites
RRP £499-Sale Price £299

Single Divan Beds
RRP £189-Sale Price £99

Double Divan Beds
RRP £265-Sale Price £150

Recliners
RRP £730-Sale Price £499

Sofa Beds
RRP £1020-Sale Price £675

Huge Reductions

Classic to
Contemporary *We've got it!*

Open 7 days a week
Just 3 miles from Ely off the A142

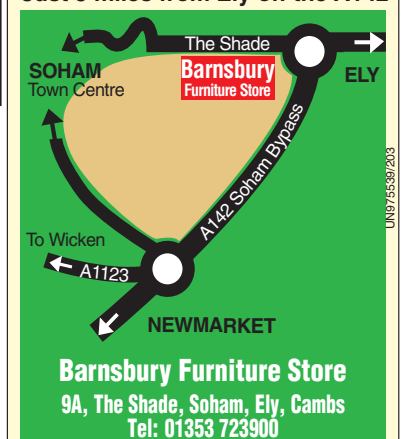

Public bid was 'not an option'

A PUBLIC bid for a wildlife haven that is now the site for a new marina was not an option, a council has said.

At a recent public meeting on development at Roswell Pits in Ely, many local residents demanded to know why East Cambridgeshire District Council did not bid for the land when it was sold by the Thomas Parsons Charity to marina owner Jeremy Tyrrell in September 2006.

Now the council has said the charity did offer it the chance to bid for the land, but maintains it could not have raised the funds needed.

The depth of feeling in Ely over Roswell Pits was clear in the numbers that attended the meeting – estimated by the organisers, Local Campaigners for the Protection of Rural Ely (LCPRE), to be 300.

The LCPRE says development at Roswell Pits threatens vital

BY John Morgan
Email: editorial@elyweeklynews.co.uk

habitats for rare birds and animals and wants a nature reserve to be established.

But the council says a previous unsuccessful application for Government funding for a country park at Roswell Pits showed a bid was not an option.

David Archer, the council's executive director of development, said: "In order to have bought the Roswell Pits, East Cambridgeshire District Council would have required a large amount of external funding, not only to purchase the site but to pay for the essential ongoing maintenance which would have been required."

"A bid to Government in 2005 for a country park for Ely that included Roswell Pits was unsuccessful and there were no further opportunities to acquire funding for the site before it was sold in 2006.

"The council currently does not have any plans to buy Roswell Pits."

It is thought the purchase of land for the country park, which included Roswell Pits but covered a slightly larger area, would have cost £750,000 in 2005.

At the public meeting, a number of Ely residents expressed concern at hearing the council had declined the chance to bid.

Michael Edwards earned a huge round of applause when he asked: "Why on earth weren't we told?"

Mr Tyrrell raised eyebrows at the meeting when he appeared to indicate he would "possibly" consider selling the land.

Dr Andrew Balmford, of LCPRE, said he would put £1,000 on the table to mount a public bid.

However, Mr Tyrrell is expected to submit a planning application for permanent narrowboat moorings within the next week.



■ ON THE ROAD . . . from left, Dominic Butler, Andrew Jones, Paige Collier, Hannah Okechukwu, Adam Pennington and Philippa Sears, front.
Picture: Duncan Lamont 415910.

Classic tales of riverbank on stage

RATTY and Mole are being reunited by some budding actors.

Year 1 and 2 pupils at King's Acremont in Ely are performing *The Wind in the Willows* this week.

Hannah Okechukwu plays Mole and Philippa Sears is Rat, while Paige Collier has the role of that menace to road safety, Mr Toad.

Headteacher Felicity Blake said: "This is a tale of the riverbank that grown-ups enjoy just as much as children."

"There is sorrow and sadness, fun and joy."

Teacher Christine Cooper has adapted the classic and directed the play.

Performances began yesterday at the school in Egremont Street, and continue today at 2pm.

Reader HOLIDAYS

If you love theatre, then this NEW service is for you!
WEST END SHOW TRIPS for our readers
in **ELY** and **NEWMARKET**

£47 PER PERSON

Not suitable for small children as contains some strong language.

FAME
Departing 16th August
Set in New York's legendary High School for the Performing Arts, it follows a group of talented students through four years in their quests for stardom & success, as well as their struggles with teenage emotions. The staging is evocative of the original film & the strong characters remain making this an exhilarating experience performed by its young cast.

£56

PHANTOM OF THE OPERA
Departing Thursday 6th September
Based on a classic French thriller, this haunting love story follows a beautiful young Opera Singer and a young composer, shamed by his physical appearance into a shadowy existence beneath the majestic Paris Opera House. Worldwide it has been seen in 90 cities and played over 5,000 performances in London.

CHICAGO

CHICAGO
Departing Thursday 16th August
This is the saga of a chorus girl who gets away with murder thanks to her lawyer. Recent Broadway and London revivals have been huge successes. It's an all singing and dancing show with some show-stopping set pieces but above all, it's the set, costumes and slick style that makes it such an unforgettable experience.

£65 PER PERSON

MAMMA MIA!
Departing Thursday 11th October
This is a smash hit musical based around the songs of Abba. We meet feisty Donna who recalls distant memories of carefree days and nights whilst her daughter Sophie dreams of romance and a big, white wedding. This show has them dancing in the aisles every night.



We've joined together with local coach operator Greys of Ely to offer readers of the 'Weekly News' the chance to see fantastic London Shows with a local coach pick up and then direct to the Theatre and the same on return – what could be easier and less stress-free!

The coach will depart from Barton Road Car Park, Ely at 14.30
Homebase, Newmarket at 15.00



Looking for a new motor? There are more than 480 used cars for sale in your WEEKLY NEWS this week, starting on Page 71



Boom pushes up price of 'affordable homes'

CAMBRIDGESHIRE'S property boom is pushing so-called affordable homes out of reach of people desperate to get on the housing ladder.

East Cambridgeshire District Council, which ensures around a quarter of new homes in its area are "affordable", is finding many cannot meet the typical £60,000-£80,000 price for a half-share of a housing association property.

With house prices in Ely now averaging more than £200,000, the council is looking to set aside 70 per cent of affordable homes to rent, for buyers who cannot afford a half-share in housing association properties, due to the knock-on effects of a bloated Cambridge market.

Housing problems are highlighted by the 850 inquiries

BY John Morgan

Email: editorial@elyweeklynews.co.uk

on the subject made to Ely and District Citizens Advice Bureau (CAB) in 2006/07. Beverley Howard, manager of Ely CAB, said: "The root of most housing problems faced by our clients is the lack of suitable and affordable housing to rent.

"The private rented sector, where many landlords refuse to accept people on housing benefit and where security of tenure is very limited, does not meet the needs of many low income households looking for long-term accommodation."

Ely CAB is finding growing numbers of owner-occupiers seeking advice because of mortgage arrears as the level of debt required to buy a house in the city soars. The bureau helped



■ CONCERNED . . . Nick Abbey, of Hereward Housing.

clients with a combined £5.5 million in debt last year, attributing much of that to the high cost of private rents and mortgages.

In 2006/07, 219 affordable

homes were built in East Cambridgeshire, out of about 800 new homes. The council estimates 240 affordable homes will be built in 2007/08, with 86 in Ely.

Jane Hollingworth, principal housing officer, believes around 70 per cent will need to be set aside for rental due to massive demand from people unable to buy.

Nick Abbey, chief executive of Hereward Housing, the Ely-based association that took on the council's stock of homes in 1993, said: "A share in an affordable home could cost £80,000 or £90,000. It is stressful for people who cannot afford a home and is bad for business. Businesses need to be able to bring in workers to live within a reasonable distance.

"Nursing homes and care homes are finding it very difficult to attract staff."



■ PADDLE POWER . . . flashback to the raft races at last year's Aquafest.

Aquafest set to make big splash

A FUN-FILLED festival will be causing a splash this weekend.

Ely's Aquafest on July 1 promises bands, dance, theatre, a fun fair – and of course, raft races.

This year will see a record 20 rafts do battle on the Great Ouse.

The event, organised by the Ely Rotary Club, will take place at Lavender's Piece and Jubilee Gardens on Ely's riverside.

There will be charity and food stalls, along with a beer tent to quench thirsts.

For more information, log on to www.elyrotary.co.uk.

Jail for death crash driver

A SPEEDWAY star has been jailed for three years for killing a man as he drove home from a race meeting.

James Purchase, formerly a rider with Mildenhall Fen Tigers speedway team, was convicted of causing the death of Stephen Gill by dangerous driving following a trial at Cambridge Crown Court.

He wept as Judge Nicholas Coleman told him: "You will have to live with the consequences of what could be described as your moment of madness for the rest of your life."

The 19-year-old, of Nightingale Close, Mildenhall, was driving a Peugeot 206. It hit Mr Gill's car head-on near Littleport last August.

Purchase was driving his friend Kevin Bradfield's car home from a race meeting in King's Lynn, and the court heard he accelerated to speeds of up to 80mph as he overtook traffic.

Moments before the crash he pulled out to pass another vehicle, crossing the wrong side of the road as he approached a bend, as Mr Gill came around the corner in the opposite direction.

The impact left the 43-year-old father-of-three with multiple injuries and he died in hospital.

Mr Bradfield, who was in the passenger seat, broke his legs.

Purchase, who was not injured in the collision, wept in the dock as his lawyer William Carter spoke in mitigation.

Mr Carter said: "Not a day goes by without him recalling that night and regretting that he drove as he did in the course of that overtaking, and the consequences of his actions."

Judge Coleman also disqualified Purchase from driving for two years.



■ STYLISH . . . students at King's School Art Department display their work.

Pictures: Duncan Lamont 415900.

Fine exhibition of student's art

YOUNG artists are showing off their skills in a new exhibition.

Art and design students at the King's School Ely have put on a summer exhibition in the city and the works on display range from fine art prints to hand-woven embroidery.

Photography students are also exhibiting after the subject was introduced as an option for sixth formers last year.

The show includes not only coursework by students taking A-Levels, but also work by Year 9 and GCSE pupils.

This year, King's students have already gained places at art colleges such as Central St Martin's and Chelsea.

The exhibition, in the art department near Barton Square, runs until Friday, June 29.



■ ARTY . . . Elizabeth Bradley, one of the students whose work features in the exhibition.

415906.

**Superior
Fence Panels
8ft x 4ft**

£16.45 each inc VAT

While stocks last

ATKINS & CRIPPS
50/54 Lancaster Way Witchford, Nr Ely
01353 661155

Open Mon - Thurs 8am - 4pm. Fri 8am - 12 noon

Family Announcements

Deaths

CADMAN. — Leslie Walter, of Wilburton, passed away at his home, on Wednesday, June 20th, 2007, aged 93 years. Husband of the late Phyllis, father of Martin and Bridget, father-in-law of Valerie and Barry, grandfather of Nicola, Samantha and Sean, great-grandfather of Eddie, Ellie, Freddie and Sophie. Funeral service was held at Wilburton Baptist Church, on Wednesday, June 27th, at 2.00pm, followed by cremation at Cambridge City Crematorium. Donations, if desired, for Haddenham Day Centre will be gratefully received c/o A G Carter Funeral Director, 6 Froize End, Haddenham, Cambs. CB6 3UQ.

FEATHERBY. — Doris Enid (nee Gamble), passed away peacefully at her daughter's home, after a long illness, on Friday, June 22nd, 2007, aged 87 years. Dear wife of the late Ray and beloved mother, grandmother and great-grandmother. The funeral will be held at Cambridge City Crematorium, in the West Chapel, on Tuesday, July 3rd, at 12.45pm. Family flowers only but donations may be made, if desired, to Arthur Rank Hospice Charity and may be left at the service or sent to Ely Funeral Service Limited, Tower Road, Ely.

MEWES. — Joan, of Lynn Road, Ely, passed peacefully away at Vera James House, Ely, on Tuesday, June 19th, 2007, aged 92 years. Will be sadly missed by all those who cared for her. Funeral service at St Mary's Church, Ely, on Wednesday, June 27th, 2007, at 10.00am, followed by interment in Ely Cemetery. Donations for Vera James House may be sent to Ely Funeral Service Ltd, Tower Road, Ely. CB7 4HW.

Births

TRUDI
Happy 40th

LIZA and RICH
on the birth of
GRACE LILY POYSDEN
9lbs 12 1/2ozs
on
June 18th, 2007.

A niece for Kev and Sue and a cousin for Jess and Phoebe

GATT
Congratulations Anita and John on the safe arrival of
RUBY LILY
on Saturday, June 23rd, weighing 5lbs 13ozs.

Love and best wishes, Denise, Peter, Ella and Taron x x x x

CHRIS and APRIL
Congratulations on baby
JOSHUA
Born June 21st, 2007.
7lbs 9ozs

Love always, Nanny and Grandad Kennedy, Laura and Dominic and Nanny Doll

Birthday Greetings

LUCY JESSOP
Happy 16th Birthday
July 3rd

Love from Mum, Dad, Aimee, Emily and Nan.

Happy 1st Birthday KADENCE on June 28th

Lots of love, hugs and kisses, Nanny, Grandad, Aunty Zoe and Aunty Danielle x x

JEN MORGAN
Happy 21st Birthday
Love, all the girls
x x x

WEEKLY NEWS Letters

THE *Ely Weekly News* welcomes letters from readers. Write to: Readers Letters, *Ely Weekly News*, 27 Market Place, Ely CB7 4NP or e-mail them to editorial@elyweeklynews.co.uk Please be as concise as possible and attach your full name, address and telephone number.

Whatever happened to respect in the headstones safety farce?

Sir, Being a relative newcomer to the area, I am anxious to learn all about the area which I now call home. Your weekly free newspaper offers some insight to what is happening in and around Ely, good or bad.

As yet, I had yet to read an article that incensed me to the point where I felt the need to make a response; however, your issue of June 14, has had the desired effect. Your front page article titled "Safety fears lead to tape on headstones" has done just that. I must congratulate you on bringing this farce to the attention of your readers, but surely it needs more than the relatives concerned to be encouraged to respond to it.

We all accept that the world is an ever changing place, new rules, regulations etcetera, but whatever happened to respect? What on earth was the council thinking of when they adopted this new policy on safety?

Everyone knows that settlement is expected once a coffin is interred and this is a gradual process over a number of years. Apart from the distress caused to living relatives with the defacing of the

memorials with yellow tape, what do they intend to do with ancient headstones? Do they intend to track down distant relatives in the hope of finding survivors to pay for the upkeep? If none are found, what then, remove the offending, unsafe structures, remove the memorials? I was brought up to respect a "place of rest". My father was killed at the age of 32. My mother would never allow us to run riot in the cemetery. We were there to "visit" my father. I believe most parents today would instil this in their children.

As for the excuse that "if children go near them they could fall on them" is ludicrous. They will fall if encouraged, with force, to do so and if parents have control over their offspring, they will know if the grave they are attending is safe or not and advise accordingly. If a person is up to no good and they become injured, then that is their lookout. They will learn the hard way.

I'm afraid, as with so many of the new health and safety regulation changes, it is down to the American culture we seem to have adopted. Sue, sue, sue! Make someone else responsible for their irresponsible actions. Genuine accidents

do happen, but do we really need to have someone to lay the blame on if completely innocent?

The council is supposed to represent its wards, I believe. Did we get the chance to have our say? Do we ever get our say in how our Council Tax is spent? How much did this "audit" cost us? What happened to notices displaying . . . "The council accepts no responsibility . . ." etcetera.

Wouldn't a small sign placed adjacent to the headstones have sufficed? If graffiti had been daubed over them, there would be a public outcry. What the council has done is even worse, showing a complete lack of respect, it is appalling.

There must be many of your readers that are shocked and appalled by this recent act and would welcome the opportunity to express their views. We were once a nation to be reckoned with, what happened? If you object, say so, united we can make a difference.

Suzanne Owen
Wissey Way
Ely

Place your Family Notices with your local Newspaper by telephoning 01353 66 79 16 or call into 27 Market Place, Ely

Funeral Directors

Richard Stebbings Funeral Service

- Independent family business
- Personal 24 hour service
- Private Chapel of Rest
- Pre-payment funeral plans
- Monumental masonry
- Floral tributes

Funeral Director: Richard Stebbings Dip FD, LMBIFD
Member of the Independent Funeral Abitration Scheme

Kendal House, Cambridge Road, Impington, Cambridge

01223 232309

Lots of love, hugs and kisses, Nanny, Grandad, Aunty Zoe and Aunty Danielle x x

Happy 21st Birthday
Love, all the girls
x x x

Contact your Local Team
Ely Weekly News
01353 667916



■ MAKING A DIFFERENCE . . . Mike Axford, Rotary Club president, hands over the cheque for £1,250 to Dr Sheila Halliday-Pegg.

Rotary boost for hospital

THE Rotary Club of Ely has given a cash boost to a charity which works in Bangladesh.

Dr Sheila Halliday-Pegg gave an excellent talk about the work of the charity IMPACT and the difference a floating hospital has made to the people living along inland waterways in parts of Bangladesh.

Quality medical care, health education, along with training for health workers and midwives, continue to change the lives of the local communities they manage to reach.

President of The Rotary Club of Ely, Mike Axford, then presented a cheque for £1,250 to Dr Sheila Halliday-Pegg.

The money had been raised by the club's annual cheese and wine event, which was held in the Long Gallery at Sue Ryder Care, because of the heavy rainfall.

MEMORY LANE



Where and when?

■ THIS week's photograph is from the Cambridgeshire Collection and shows an Ely street scene. Do you know where and when this picture was taken? Send your answers to: Memory Lane, 27 Market Place, Ely, CB7 4NP by Tuesday morning.

■ Last week's photograph, from the Cambridgeshire Collection, showed children enjoying The Old Bathing Place in Ely. Mrs S Halliday, of John Beckett Court, Ely, correctly identified the scene.



Fighting pain

MALCOLM Moss MP has pledged to back the fight against chronic pain. The Cambridgeshire North-East MP attended a breakfast meeting celebrating the launch of Chronic Pain Coalition's policy report, "Pain: the 5th Vital Sign". He said: "Eight million people in the UK live with chronic pain. I urge the Government to consider the Five Point Pain Manifesto as an appropriate, forward-looking and cost-effective approach to dealing with this silent epidemic."

Health bid

MENTAL health chiefs have backed a national children's charity's bid to improve children's mental health. Karen Bell, Cambridgeshire and Peterborough Mental Health Partnership Trust's chief executive, said they were working to improve the situation of the increasing numbers of youngsters with emotional problems highlighted by the charity NCH.

Diverse ways

YOUNGSTERS in the region's schools have been celebrating differences in their communities as part of a competition to mark national diversity week. Children were invited to create a picture on the theme of *Our Diverse Community*. A panel of judges selected five entries as winners from a collection of schools that put forward images. Winners received cash prizes of up to £150. Children at the successful schools will decide how to spend the money to benefit the community.

MP slams delay on badger cull decision

CAMBRIDGESHIRE South-East MP Jim Paice has accused the Government of unnecessary delay over its decision on whether to cull badgers to tackle TB in cattle.

After the Government delayed a final decision yet again last week, when an expert report suggested mass culling the animals was not the best way of tackling the disease, the Tory Farming spokes-

man launched a fierce attack.

He told Agriculture Minister Barry Gardiner during Commons Questions: "Ministers had a month in which to come up with conclusions, yet all that they have announced is further deliberation and delay.

"Moreover, it is four years since the Conservative party advocated the polymerase chain reaction test. It has taken four years – until

next month – for research to begin.

"When will you make some real decisions and get a grip on this dreadful disease?"

Mr Gardiner replied: "I find it difficult to respond to that, because it was not really a question. It was a rant.

"We will consider the report carefully and will give it due importance in policy making."

Youngsters experience joy of dance

DANCE had youngsters jumping for joy.

Pupils at Highfield School in Ely were joined by members of the Lantern Dance School for a production called *Be My Guest*.

Around 30 boys and girls at the school aged between five and 19 took part in the production.



■ FEEL THE RHYTHM... youngsters from Highfield School step out in style with dancers from the Lantern Dance School.

Pictures: Keith Jones 415686/87.



Police appeal for help identifying group

POLICE officers have released CCTV pictures of a group they want to trace in connection with two thefts at a supermarket.

Staff at the Co-op store in Littleport reported two incidents of shoplifting on May 11 and May 12, pictured. One of the girls is described as between 18 and 24, heavily pregnant, with long brown hair and wearing a floral top and jeans.

The second girl is described as 5ft 5in tall, with long blonde hair, wearing a white top with writing on the front, and white trainers.

The man is described as 5ft 10 in tall, with mousey medium to long wavy hair, with a dark green T-shirt and jeans.

Anyone with information should contact Pc David Bishop at Ely Police Station on 0845 4564564 or Crimestoppers anonymously on 0800 555111.

Parents win battle to save special education units

PARENTS and children are celebrating after centres that help youngsters with special educational needs were saved.

The future of the Ely and Histon Assessment Units, which help children with communication and social difficulties, including autism, at the start of their school lives, has been guaranteed by Cambridgeshire County Council after a one-month consultation.

Delighted parents were celebrating at both the Ely unit, which is part of Spring Meadow Infant School, and the Histon unit, based within Histon and Impington Infant School.

Fears the council would close the centres which provide specialist education for recep-

BY John Morgan

Email: editorial@elyweeklynews.co.uk

tion-aged children up to the end of Year 2, led campaigners to unite under the banner of Parents for Unit Resourced Education.

Jane Bridgland joined the campaign after seeing how the Ely unit helped her son Beau, who started school life there and recently gained three A* grades and five As at GCSE. She said: "We are absolutely delighted at the decision. The difference the unit makes to these children's lives is amazing.

"When my son went there, he could not talk. He was an angry boy. But within a few months, he became able to communicate – he has never looked back."

Mrs Bridgland believes the boost to pupil's life chances more than justifies the cost of the unit.

She said: "These children will probably go on to be really decent earners. They will make tenfold what it costs to keep them there."

Many of the children at the unit have an autistic spectrum disorder, while others have a range of language and educational problems.

Lisa Green, a campaigner whose son Sam is a former pupil at the Ely unit, feels that its superb record must have swayed council officers.

She said: "The unit really speaks for itself. It is unique.

"The council have made the right decision."

Mrs Green has nothing but praise for the close attention the unit devotes to pupils.

She said: "My son did not speak or make eye contact when he went there. He left reading and writing, with great maths skills."

Gordon Jeyes, the council's head of children and young people's services, said: "There will be a quality review of the services, and the provision will continue to evolve in the context of local demand and the establishment of a children's centre.

"It will be important to be able to assess the needs of very young children who may require additional learning support."

Reader 2007
HOLIDAYS

Premier Travel Agency

Cambridge
& Evening News

INVITE YOU TO OUR

**ANNUAL FILM
SHOW**

TO LAUNCH 2008/2009
READER HOLIDAYS



TUESDAY 17TH JULY 2007

The Millennium Grandstand
Rowley Mile Racecourse,
Newmarket
7.30pm for a 7.45pm start

For tickets telephone:

01223 500007
or email rco@premiertravel.com

Promoting the albatross with song

AN EVENING concert will be staged at St Peter's Church, Fordham, on Saturday.

Wingbeats, Singing in the Summer, organised by the church Friends' organisation, will feature Saffron Walden Choral Society and pupils from the village school.

The concert highlights the plight of the albatross, with works composed by Janet Wheeler, the choral society's conductor and a solo performance by Kate Woolf.

Tickets cost £6 from DN Jenkins electrical shop, Fordham; Soham Books in Newmarket and Soham, Art and Antiques in Lynn Road, Ely, or on (01638) 720328.

Stroke of Potter magic for children

THE WORLD'S most famous wizard will be the centre of an activity day.

To celebrate the release of the final Harry Potter book, Cambridgeshire County Council's March Library is holding an activity day for children aged between 7 and 12 on Saturday, July 14.

There will be quizzes, the chance to make your own Harry Potter glasses and a reading from one of the books.

Places are limited and booking is required. The event runs from 10.30am to 12 noon, tickets costs £1 and children should be accompanied by an adult.

For more information, call March Library on 0845 0455225.



■ FLOATING CREATION . . . the milk bottle bridge, from left, rigger Matthew Ibbotson, Mayor Ron Bradney and organiser Jack Waterfall.

Pictures: Keith Heppell 416242.

Reader HOLIDAYS 2007

... come in and browse ...
... visit our website...
... call the brochure line ...



UN973493

We have an ever changing selection of over one hundred brochures on offer from day trips and short breaks to long-haul, cruises and West End Shows. In short, something to suit everyone's taste.

Ganda Elbridge
Reader Holidays

● We are situated in
HEAD OFFICE RECEPTION,
Cambridge Evening News, Winship Road,
Milton, Cambridge CB24 6PP

● www.cambridge-news.co.uk/holidays
readerholidays@cambridge-news.co.uk

Brochure Request Line **01223 434385**

Plenty of bottle used to show recycling needs

A MAYOR showed he has plenty of bottle by testing out an unusual bridge.

A spectacular bridge made from 14,100 plastic milk bottles was unveiled in Ely on Saturday, and the city's mayor, Coun Ron Bradney, was first to

cross the Great Ouse on it.

The temporary structure was the creation of Ely resident and former district councillor Jack Waterfall, who wants to highlight the need to recycle. The bridge represents the amount

of plastic people in Cambridgeshire use each day by lunchtime. Crowds flocked to see the bridge put in place after watching Ely's third annual Classic Regatta.

The Guinness Book of Records declined Mr Waterfall's application

for the bridge to be recognised as the longest of its type, but Coun Bradney used his mayoral powers to officially record the 36-metre span and challenged anyone on the planet to beat the Ely bottle bridge.



■ AT THE FINISH . . . Huntingdon Boat Club members win the raft race in the Ely Classic Regatta.

416156.



■ **MAGNIFICENT** ... headteacher Sid Wales with the four winners, from left, Ellie Mahon (under eight girls), Sierra Humbert (under 11 girls), Chelsea Ward (under seven girls) and Christopher Weaving (under seven boys).

CP

Triumph for young chess champions

YOUNG chess champs won a staggering four titles. Children from The Rackham CE Primary School in Witchford were triumphant in the regional section of the UK Chess Challenge. The contest at Netherhall School in Cambridge saw 242 children from 48 schools compete, with no other school winning more than one trophy. Headteacher and chess coach Sid Wales said: "The children thoroughly enjoy their chess and fully deserve these magnificent results." The Rackham will now send 11 youngsters who qualified to the UK finals in Manchester in July.

NEW

Durable, function footwear for young explorers!

Available from childrens size 4 to adults size 6

The Shoe Tree 31 Market Street, Ely Cambs CB7 4LZ
Tel: 01353 667769
email: info@theshoetree.co.uk

Designer Brands from around the world ... Open Mon - Fri 9:45 - 5 Sat 9 - 5

Police seek witnesses to street purse theft

AN OPPORTUNIST thief made off with a woman's purse. Police are appealing for witnesses after a theft in Chatteris that saw a woman drop her purse in London Road and walk off without realising she had dropped it - a man was then seen getting out of a car to pick up the purse and drive off. The incident happened at around 11am on Saturday, June 2. The man is described as white, in his early 20s, with short hair. Anyone with information should contact Pc Jo Corry at March police station on 0845 4564564 or call Crimestoppers, anonymously, on 0800 555111.

A wide range of tiles and bathrooms from around the world

Cambridge Tiles & Bathrooms Ltd

900x900 Quad Enclosure from £349 inc VAT throughout July!

Complete bathrooms • In House design and fitting service • Free quotes • Open 6 days a week • Experience • Get the bathroom of your dreams • Free car park

185-189 Newmarket Road, Cambridge
Tel: 01223 322232 Fax: 01223 321550
email: ctb.ltd@btconnect.com
www.cambridgetilesandbathrooms.co.uk

HEATHERS

SOFT FURNISHINGS LIMITED

SALE STARTS SATURDAY 30TH JUNE

20% OFF

- Stock fabrics, cushions, trimmings, tie backs and gifts
- Sanderson, Morris & Harlequin Fabrics and Wallpapers
- Anne & Robert Swaffer Fabrics
- Blendworth Fabrics
- LCB roller and vertical blinds

FREE HOME ADVISORY SERVICE CONTRACT WORK ALSO UNDERTAKEN

Opening hours
Monday to Saturday 9am-5pm

**35 HIGH STREET, NEWMARKET
TEL: 01638 666654**

Also at
**13 BURY STREET, STOWMARKET
01449 612502**

huge savings save £££

sale

free Sony DVD Home Cinema System
SONY DAVDZ230 worth £199.98 when you purchase SONY KDL40V2500U

£999.97
rent both £55 per month
SONY KDL40V2500U
40" Freeview HD Ready LCD TV
1300: 1 contrast ratio, 2x HDMI sockets
was £1199.97, then £1099.97
3 year repair protection plan: £180

free Sony DAVDZ230 worth £199.98 when you purchase SONY KDL40V2500U

buy now pay 12 months later
nothing to pay for a year, no deposit on all products over £75*

£149.00 save £100
JVC GRD270EKS MiniDV Camcorder
was £249.00 3 year repair protection plan: £79

£24.97 scoop purchase
LUXOR CDST900 Freeview Digital Terrestrial Receiver
Plug and play
3 year replacement plan: £9.99

£99.94 save £30
MIELE S4210 Vacuum Cleaner
1800 watt power, 3.5 litre dust capacity
was £129.99, then £109.97
3 year repair protection plan: £35

£499.00 rent £28 per month
HITACHI 32LD8700
32" Freeview HD Ready LCD TV
550cd/m² panel luminance, 1x HDMI and 2x scart sockets
was £699.00 3 year repair protection plan: £100

£449.96 rent £24 per month
JVC LT26DF7BC
26" Freeview HD Ready LCD TV
800: 1 contrast ratio, 1x HDMI socket
3 year repair protection plan: £100

free delivery on most products*

Hughes

ELY 3 High Street 01353 669658

Typical 29.8% APR Buy now, pay 12 months later on all products over £75 (no deposit required). Credit example cash price £300, no deposit. Settle the loan in full by paying £300 within 12 months of the date of the agreement. Or if the loan is not settled within 12 months of the date of the agreement, then pay 36 monthly installments of £15.77. Total charge for credit £267.72. Total amount payable £567.72. All finance arranged by Hughes Electrical and is subject to status, written quotation available on request. Hughes free delivery on all products over £300. Illustrations for guidance only, colours may vary. All offers are subject to availability. Some products may not be available in all stores, but can be ordered. All prices and offers correct at time of going to press but subject to change without notice. No offer can be used in conjunction with any other offer. VAS prices were available for at least 28 consecutive days in the last 6 months. Rental subject to one month's advance payment, minimum contract 12 months, new customers only, one-off administration fee of £15. Upgrade anytime after minimum contract period. Price pledge guarantee - we will match any local price on a like for like basis, conditions apply.

Cigarette smuggler was a ringleader in £3m racket

A CIGARETTE smuggler has been convicted after leading a multi-million pound racket smashed by customs officers.

David Turner, 51, was convicted after an eight-week trial at Ipswich Crown Court heard he was a ringleader in a smuggling operation that cost the Government £3 million in lost duty.

Turner, of Qua Fen Common, Soham, used forged gas bills to set up a fictitious company as a cover for importing goods into the UK.

Officers from HM Revenue and Customs (HMRC) found incriminating documents at his home.

Turner and five other men will be sentenced at a later date for running the racket, which was foiled after HMRC officers raided a storage barn near Braintree in October 2005. They recovered an estimated 12 million cigarettes.

The court heard a key

BY John Morgan

Email: editorial@elyweeklynews.co.uk

member of the gang, an employee at Ipswich docks, emptied containers of imported cigarettes and replaced them with a different cargo.

John Phillips, acting head of criminal investigation for the HMRC, said: "This was a sophisticated attempt to smuggle on a massive scale involving someone in a position of trust.

"Cigarette smuggling is serious, organised crime and often provides the funding for much larger criminal activities.

"For this reason alone we need to flush out the criminals involved in this activity and strip their proceeds from them.

"But, smuggling is also a crime against the honest taxpayer, as it takes away money from the public purse which could be used to help improve local communities and provide funding for vital public services."



Country skills in spotlight

CRAFTS of yesteryear went under the spotlight at the Farmland Museum and Denny Abbey in Waterbeach on Sunday.

The Friends' Country Skills event allowed visitors to travel back to the days of their grandparents for demonstrations and activities inspired by the museum collection. The day included face-painting and games for youngsters.

■ CRAFTY... Ayesha Haqq Hills, seven, gets a knitting lesson from Avril Williams at Denny Abbey.

Picture: Warren Gunn 416195.

Bid to keep village P.O.

A POST office closure has led to an appeal for a subpostmaster.

The post office in Welney will close after the former subpostmaster resigned and anyone who wants to take over is being urged to step forward.

A spokesman for the Post Office said: "We understand that the people of Welney will be concerned about the future of Post Office services in their area.

"We are committed to maintaining a provision in Welney but our efforts have so far failed to find a replacement subpostmaster.

"I would urge any potential partners interested in running the Post Office branch to come forward as soon as possible. Post Office Ltd apologises for the inconvenience this temporary closure will cause to customers."

Anyone interested in the vacancy should contact the Post Office on 0845 6016260.

Asbo teen in court

A TEENAGER with an Asbo has appeared in court charged with breaching her order.

Faye Szulc, 18, went before magistrates in Ely charged with an offence under the Crime and Disorder Act.

A charge was put to her that she threatened to punch someone in the face if a debt was not paid and that she had breached the terms of an Asbo imposed on her in June 2006.

Ms Szulc, who lives in Clayway, Ely, was already due to stand trial on another charge of breaching the order. The case was adjourned until July 12 for a pre-trial review.

Ms Szulc was granted unconditional bail.

Wish you were here!

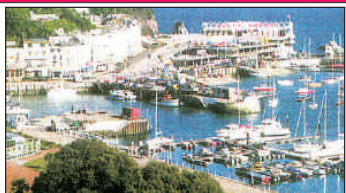

TORQUAY

Enjoy this delightful break in the heart of the English Riviera. Includes return coach, 3 nights half board & 2 excursions.

28th Sept 4 days from £149



JERSEY

Visit the ever popular Island of Jersey with its warm climate and sub-tropical feel. Includes return flights from STANSTED & 7 nights bed and breakfast

Sats in June 8 days from £239



NORFOLK LAVENDER & HUNSTANTON

Join us for this day trip to England's premier Lavender Farm and enjoy afternoon tea in Hunstanton.

Sunday 8th July Adult £26/Senior £25



ISLE OF WIGHT

Cruise around this stunning coastal scenery of the Island on the PS Waverley, the last sea-going paddle steamer. Includes: return coach, ferry 3 nights hotel half board & the cruise on Steamer.

14th Sept 4 days from £229



SOUTHWOLD or ALDENBURGH

This is your chance to spend a day in either of these quiet and charming seaside towns on the East Coast.

Thur 28th June Adult £23/Senior £22



GREAT YARMOUTH

Staying at the elegant Carlton Hotel, opposite Wellington Pier, you will enjoy glorious sea views & it is a pleasant walk along the promenade to the resort attractions. Includes return coach, 4 nights half board & 2 trips.

Mon 20th Aug 5 days only £255



BRIGHTON

Centrally located on the seafront, the Royal Albion Hotel offers a warm hospitality & is within easy reach of all that Brighton has to offer. Includes: return coach, 4 nights half board & 2 trips.

Mon 17th Sept 5 days from £233

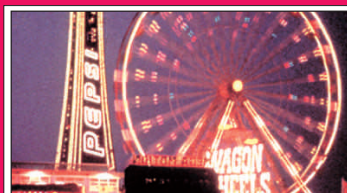

BLACKPOOL

A great time is always to be had in this lively resort, but during the illuminations the Town really seems to move into top gear. Includes: return coach, one night's hotel bed & breakfast and Illuminations drive. (3 day trips available also).

Sat 27th Oct 2 days from £75



SHERRINGHAM or CROMER

Relax and enjoy these two popular seaside resorts which both offer a traditional pace of life in Norfolk

Sun 22nd July Adult £23.50/Senior £22



BOURNEMOUTH

Join our partners, professional dance hosts Carole & Paul Eden, for a Ballroom & Sequence mid week holiday which will include 4 evenings of social dancing. Includes: return coach, 4 nights half board in Carrington Hotel & 2 excursions.

Mon 22nd Oct 5 days only £308

Call our brochure request line weekdays from 9.30am - 5.00pm
These holidays are organised by companies independent of Cambridge Newspapers Ltd

01223 434385

▶ THE LARGEST HOME FURNISHINGS STORE IN THE EAST OF ENGLAND

Glasswells
SUMMER SALE
'S NOW ON!

UP TO **50% OFF**
HUNDREDS OF SOFAS, DINING SETS, BEDS AND BEDROOMS

With NOTHING TO PAY UNTIL 2008*

▶ BRETAGNE TABLE AND CHAIRS
Clean and fresh solid oak table and 6 Anne leather chairs.

SALE PRICE £899.99
SAVE £843
MRP £1,748.94

Glass vitrine cabinet
SALE PRICE £599.99
LESS THAN 1/2 PRICE
MRP £1245



▶ ATLANTIS 4' 6" BEDSTEAD
Exceptional value in solid wood including Regent mattress.
MRP £564

SALE PRICE £299.99
SAVE £264

▶ RUTLAND 3 SEATER SOFA
A beautifully upholstered classic scroll arm sofa.
MRP £999

SALE PRICE £699.99
SAVE £299

▶ OYSTER BAY WARDROBE
5 door mirror robe in a mild lime washed finish.
MRP £729

SALE PRICE £599.99
SAVE £129

 **Glasswells**
WORLD OF FURNITURE
First for fashionable furnishings!

Opening Hours: Mon-Thurs 10am-6pm, Fri 10am-8pm; Sat 9am-6pm; Sun 11am-5pm

BURY ST EDMUNDS Newmarket Road (Just off the A14) **01284 752 804**



90 SEAT FAMILY RESTAURANT
CHILDREN'S PLAYZONE
FREE PARKING FOR 200 CARS

NEW WEBSITE www.glasswells.co.uk

Contract Furnishing **01284 752 804** peter.bailey@glasswells.co.uk 

Removals and Storage **01284 754 294** bob.allen@glasswells.co.uk 

International Removals **01284 754 294** lez.hill@glasswells.co.uk 

* Nothing to pay until 2008 after a 20% deposit. Orders over £500. Subject to status. Glasswells are licensed credit brokers.

'Immigrants should not displace local workers'

IMMIGRATION Minister Liam Byrne has promised to investigate the "crazy" decision by a gangmaster to refuse a Cambridgeshire woman a job because she did not speak Polish.

He will contact county MP Malcolm Moss who raised the issue in a debate at Westminster last week.

The North-East Cambridgeshire Tory told how a constituent had come to him after her daughter was turned down for work at a local food processing factory because she did not speak the same language as the rest of the staff on the production line.

The *Weekly News* approached Mr Byrne about the case as he launched a new advisory group to prepare the ground for a new points-based system to decide on immigration applications to the UK.

He said: "This is a crazy decision. I shall look into it. I will be in touch with Mr Moss to find out the details."

"I am concerned about this. This is immigrant workers displacing local people, and that should not happen."

"I am concerned that the reason for refusing to employ a local person might be an excuse and

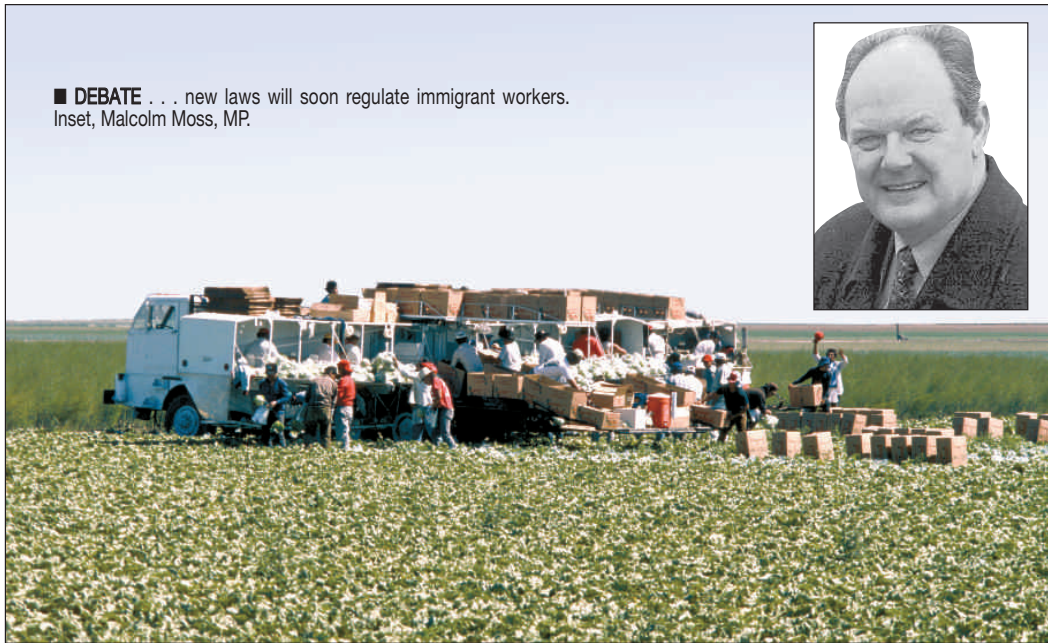

■ DEBATE . . . new laws will soon regulate immigrant workers. Inset, Malcolm Moss, MP.

that the gangmaster concerned might be breaking employment law or the national minimum wage and does not wish his Polish workers to find out."

Mr Moss said: "I am delighted that Mr Byrne is to look into this case, and I shall happily furnish him with the details he requires."

The new forum has been set up

to prepare for the new Australian-style points system, where immigrants to the UK will have to show they have the necessary skills and qualifications, including English, to come into the country.

Mr Byrne said: "We want to make sure this new system works. This is a new group of front line practitioners to consider the social benefits of migration,

identity and share good practice in managing transitional or adjustment requirements and bring together evidence about the impacts of migration and suggest areas of government research.

"Our countdown to a UK points system for migrants has started, and next year we will start counting people in and out of Britain."

Arrests in prostitution clampdown

FOUR men from Cambridgeshire have been caught in a police operation to get prostitutes off the streets.

The men, who have not been named by the police, are among 53 arrested in a campaign mounted in Ipswich following the murders of five prostitutes in December.

Suffolk police, supported by health organisations and councils, have adopted a policy to remove street prostitution from Ipswich.

Since March, kerb crawlers have been arrested and letters sent to owners of cars seen more than once in the London Road area of the town, which has been regarded as the town's "red light" district.

Most of the men arrested have been given police cautions and have signed up to an "acceptable behaviour contract". They have been warned they could face prosecution if they are caught in the area again.

Of those arrested 18 were from Ipswich, 12 from other areas of Suffolk, 10 from Essex and four from Cambridgeshire. Another nine were from outside East Anglia.

Chief Inspector Bruce Robinson said: "It is disappointing that despite media coverage of our aim to stamp out prostitution in Ipswich men still come here looking for prostitutes."

He said the campaign was intended to help women turn their backs on prostitution by giving them support, and to meet the needs of the wider community by restricting the anti-social aspects of street prostitution.

Reader

HOLIDAYS



LONGLEAT SAFARI PARK

Experience incredibly close encounters with some of the cutest & strangest animals from around the World. Further attractions have been added to make this one of Britain's top tourist attractions.

Price includes: Return Coach, 1 night's half board accommodation, passport for safari Park & visit to Bath.

Sat 28th July 2 days FROM **£89.95**



TORQUAY

Enjoy a 4 day weekend break in the 'English Riviera' with its mild climate and continental atmosphere where neat Victorian terraces and white washed villas provide the perfect backdrop.

Price includes: Return coach, 3 nights half board & trips to Brixham & Dartmouth

Friday 28th Sept • 4 days FROM ONLY **£149**



AMERICA & CANADA

2007

Welcome to the latest collection of tours & city breaks to North America & Canada. Experience some of the world's most impressive destinations on offer.

Our brochure includes: New York, San Francisco, Canadian Rockies, New England & Niagara Falls, Wild West, Las Vegas, Hollywood, Nashville, Toronto, Hawaii, Bahamas, Cuba & many more.



EUROPEAN COACH TOURS

We have created a range of inspirational holidays to some of Europe's best loved destinations, including Germany's fairytale castles & palaces, Chateaux of the Loire, Corsica, Alpine routes of Austria & Bavaria, Lake Bled, Italian Dolomites & Avignon River Cruise.

Various dates & prices. All holidays are fully escorted throughout. See brochure for full details.

These trips are operated by Travelscope a company independent of Cambridge Newspapers Ltd.



STANSTED 2007

We have over 50 short breaks flying from Stansted: Algarve, Austria, Balmoral, Berlin, Barcelona, Bergen, Budapest, Capri, Copenhagen, Cannes, Donegal, Dublin, Florence, Highland Rails, Krakow, Lake Garda, Norway, Malta, Madrid, Nice & Monte Carlo, Orkneys, Portugal, Pompeii, Prague, Provence, Rhine & Moselle, Rome, Seville, Sorrento, Sardinia, Sicily, Tuscany, Trossachs, Venice Verona & Garda, Venice, Vienna to name but a few.

• Please note that all brochures are INDIVIDUAL*

These trips are organised by Newmarket Promotions a company independent of Cambridge Newspaper Ltd.



SWISS GLACIER EXPRESS to SWITZERLAND & AUSTRIA

A truly European panoramic holiday staying in the heart of the Austrian Alps where you will enjoy the spectacular mountain scenery & picture postcard villages.

Price includes: Return coach & crossings, 2 nights en route in France, 5 nights bed & breakfast in Austria & journey on Swiss Glacier Express.

14th July 8 days FROM **£325**

SHORT BREAKS



DAY TRIPS



THEATRE



CRUISES



Call our brochure request line weekdays from 9.30am - 5.00pm

www.cambridge-news.co.uk/holidays

These holidays are organised by companies independent of Cambridge Newspapers Ltd

01223 434385

HOLIDAYS

100% LEATHER

DFS want to be 100% sure you'll get your new sofa from them. That's why they've taken **50% off everything** – every sofa, chair, corner group and footstool in the stunning Eclipse collection, **but it must end Sunday 5pm**. So, there's never been a better time to give your room a great new look with a gorgeous new sofa, but hurry, there's only days left to save.



50% OFF



Bex leather corner group

£798 ^{100%}
NOW ONLY 

save £900

The Bex leather corner group, in a choice of 40 colours at no extra cost. Scatter cushions optional extra. Matching 3 seater, 2 seater, chair and storage footstool all half price. Previous price £1698.

4 years free credit and pay nothing
for the first year on everything in store

- No deposit
- No interest
- No payments

www.dfs.co.uk

think sofas, think **dfs** 

All finance at DFS is free

Typical 0% APR

CAMBRIDGE ☎ (01223) 316004
Newmarket Road.

BURY ST EDMUNDS ☎ (01284) 750166
Moreton Hall Estate, Easlea Road.



BEAUTIFUL LEATHER

- Large Selection
- Lowest Prices
- Power Sofa's & Chairs
- Action Sofa's & Chairs



MASSIVE DISCOUNTS ON

- Ercol
- Derwent
- Duresta
- Parker Knoll
- G Plan
- Cintique
- Collins and Hayes
- Vale



HUGE SAVINGS ON

- Ercol
- Sutcliffe
- Morris of Glasgow
- Willis & Gambier
- G Plan
- Sherry Brothers



ELEGANT & MODERN BEDROOM FURNITURE

- Pine
- White
- Cherry
- Cream
- Oak and many more



MODERN & TRADITIONAL

- Teak
- Cherry
- Pine
- Beech
- Oak
- Mahogany
- Ash



**BEDS, BEDS, BEDS, BEDS
Beds Low-Low-Prices**

- Silentnight
- Slumberland
- Sealy
- Myers
- Harrisons
- Staples
- Premier Tempur stockist

Area's largest furniture warehouse
SUMMER SAVINGS

Lowest Prices Guaranteed on Brand Names

**ERCOL
PARKER KNOLL
& G PLAN
MAIN STOCKISTS**
(Ercol Refurbishment Agent)

MATTRESS SALE

100's in Stock
Immediate delivery
Reduced to Clear

**CARPETS,
VINYL,
LAMINATES &
WOOD STYLE
FLOORING**
Large Selection
of Quality Rugs

FREE
FITTING ON MOST
PATTERN BOOK
ORDERS
FREE
MEASURING SERVICE



UP TO £250 trade in on your old suite or up to **3yrs 0% finance** (subject to status)

Hi-Sell Direct

Branches at
Unit 7 Station Road Gamlingay (Nr Sandy) Beds SG19 3HB 01767 650529
and
Somersham Road, St Ives, Cambs PE27 3WR 01480 300511

OPENING TIMES:
Monday-Friday 9.00am-5.30pm
Saturday 10.00am-5.00pm
Sunday 10.30am-4.30pm
Bank Holidays 10.00am-5.00pm



HUGE
REDUCTIONS ON
recliners,
lift & tilt, electric,
wing chairs,
cane furniture

Visit our website at: www.hi-selldirect.co.uk check our website for special offers

**MOBILITY CENTRE
FENSTANTON**

Riser/
Recliner
Chairs From £750



Bathing
Aids



Scooters,
Wheelchairs,
Walkers,
Rails,
Beds

From £60

Home Visits
Available

01480 469208

UN976427

HOLIDAYS

See our **LARGE** selection of **READER HOLIDAYS**
Simply call the brochure line on **01223 434385**
or view our website on www.cambridge-news.co.uk/holidays

**NO ONE
Beats Us On Price**



**BED
SALE**

**CAMBRIDGE
BED CENTRE**

213 Mill Road • Cambridge
Tel: 01223 415353

**OPEN SEVEN DAYS A WEEK • FREE DELIVERY
FREE PARKING**

UN975990

FREE

**air conditioning unit or
electric roof vent with -
Planet conservatories**

Order a beautiful conservatory or energy saving double glazing windows from Planet and enjoy some fabulous savings this week.

Choose from air conditioning or an electric roof vent absolutely FREE on all conservatory orders.

*Now's a great time to buy
from Planet at prices that
won't cost the earth!*



instant on-line quick quote visit www.planeteast.info

**try before
you buy**

Come and visit the most impressive indoor showroom in your area...you'll receive free advice, amazing savings and quality products at affordable prices...guaranteed!

Tel: 01480 409900

Find our showroom on the Somersham Road Industrial Estate at:
4 Nuffield Road, St Ives,
Cambridgeshire PE27 3LX
Showroom Opening Times
Mon to Fri 9.30am - 5.30pm
Sat 10am - 4pm & Sun 10am - 4pm
All weekday evenings available by appointment, please call to arrange.

Offers cannot be used in conjunction with any other offer / promotion, terms and conditions apply.



huge savings
save £££s

free
Sony DVD Home
Cinema System
SONY DAVDZ230 worth £199.98
when you purchase SONY KDL40V2500U

sale

£999.97
rent both £55 per month
SONY KDL40V2500U
40" Freeview HD Ready LCD TV
1300: 1 contrast ratio, 2x HDMI sockets
was £1199.97, then £1099.97
3 year repair protection plan: £180

free
SONY DAVDZ230 worth £199.98
when you purchase
SONY KDL40V2500U

save £200

buy now pay 12 months later
nothing to pay for a year, no deposit on all products over £75*

£149.00 save £100
JVC GRD270EKS
MiniDV Camcorder
was £249.00 3 year repair protection plan: £79

£499.00 rent £28 per month
HITACHI 32LD8700
32" Freeview HD Ready LCD TV
550cd/m² panel luminance, 1x HDMI and 2x scart sockets
was £699.00 3 year repair protection plan: £100

£24.97 Freeview scoop purchase
LUXOR CDST900
Freeview Digital
Terrestrial Receiver
Plug and play
3 year replacement plan: £9.99

£449.96 rent £24 per month
JVC LT26DF7BC
26" Freeview HD Ready LCD TV
800: 1 contrast ratio, 1x HDMI socket
3 year repair protection plan: £100

£99.94 save £30
MIELE S4210
Vacuum Cleaner
1800 watt power,
3.5 litre dust capacity
was £129.99,
then £109.97
3 year repair
protection plan: £35

free delivery
on most products*

Hughes

ELY 3 High Street 01353 669658

Typical 29.8% APR
Buy now, pay 12 months later on all products over £75 (no deposit required). Credit example cash price £300, no deposit. Settle the loan in full by paying £300 within 12 months of the date of the agreement. Or if the loan is not settled within 12 months of the date of the agreement, then pay 36 monthly installments of £15.77. Total charge for credit £267.72. Total amount payable £567.72. All finance arranged by Hughes Electrical and is subject to status, written quotation available on request. Hughes free delivery on all products over £300. Illustrations for guidance only, colours may vary. All offers are subject to availability. Some products may not be available in all stores, but can be ordered. All prices and offers correct at time of going to press but subject to change without notice. No offer can be used in conjunction with any other offer. VAS prices were available for at least 28 consecutive days in the last 6 months. Rental subject to one month's advance payment, minimum contract 12 months, new customers only, one-off administration fee of £15. Upgrade anytime after minimum contract period. Price pledge guarantee - we will match any local price on a like for like basis, conditions apply.

Spotlight on *Witchford*

UN976131

Open up interior design possibilities

ACCORDING to Hazel Pettitt, owner of Pettitt Interiors, the advantage of an independent interior designer is the huge amount of style choice it opens up to the client.

"I have the ability to source fabrics, wall papers and furniture from hundreds of different companies," says the Witchford-based designer.

"This allows greater flexibility over budgets and styles for both the designer and client."

ADVERTISING FEATURE

Hazel has been running the successful business for seven years and specialises in all aspects of interior design on a residential and commercial basis. She also manages the refurbishment and maintenance contracts for two exclusive, privately owned hotels - The Ravenwood Hall Hotel near Bury St Edmunds and the Black Lion Hotel at Long Melford.

Hazel explains: "Every project varies based on each client's individual requirements. It could be a complete refurbishment of a room or simply pulling together an existing scheme with curtains, soft furnishings, furniture and accessories."

Clients are encouraged to come up with their own ideas, whether it is their favourite colour or a particular mood they want to create. Hazel will visit you for an informal, free consultation to discuss exactly what you require before she interprets it into a scheme you are happy with.

She adds: "I sometimes find it useful to

Hazel Pettitt can source all styles for your home

use mood boards or show examples of previous clients work to inspire imagination."

Once you are happy with the design, Hazel will prepare a comprehensive estimate including any labour costs needed to complete the project. A design fee of £150 per room is payable on the final invoice. There is no stress for the client as Hazel will project manage the scheme from start to finish.

For more information please call Hazel on (01353) 666259 or 07787 561547.



■ STYLE . . . good taste from Pettitt Interiors.



■ IDEAS . . . your suggestions can become real!



■ MOOD . . . enjoy stress-free design.

Garden Design
by Lesley-Ann Wheelon

- New gardens designed
- Existing gardens enhanced
- Planning through to planting

Tel. 01353 665913
Mobile 07708 435427
Ward Way, Witchford, Ely

UN975716

P&J SUPREME TRAVEL

- 6, 8 and 16 seater mini buses and people carriers
- For all your travelling requirements
- Local and National

Ask for Patsy
Tel: 664442 After 6pm: 661510
Mobile: 07773 700545

UN975757

HPC REGISTERED
CHIROPODIST

Your foot problems cared for in the comfort of your own home

BARRY COLLING
S. R. CH. BSC (Hons) POD. M. CH. S

Tel: 01353 664851
Mobile: 07808 045951

UN975704

WAYMAN Fencing Service LTD

All types of fencing & gates supplied • erected • repaired
NO JOB TOO SMALL

01353 667210
Fax: 01353 645925 •
Mobile: 07788 132232

www.waymanfencing.co.uk
136 Main Street, Witchford, CB6 2HP

UN975718

Pettitt INTERIORS

UN975711/203

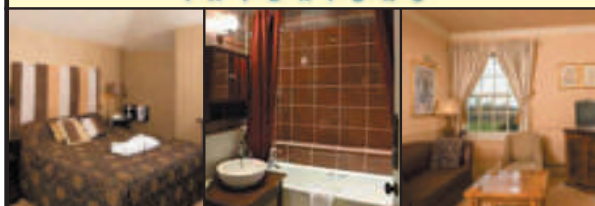

House, Hotel and Commercial Interior Design

HAZEL PETTITT

- * Comprehensive Design Services tailored to your individual requirements and budget
- * Beautiful bespoke curtains and blinds
- * Upholstery, furniture and loose covers
- * Soft furnishings
- * Wallcoverings, paint and flooring

Stockists for :
Romo - GP and J Baker - Nina Campbell - Osbourne and Little
The Linwood Fabric Co - Monkwell - Voyage Decoration - Jane Churchill Swaffer and many more

For further information, or to arrange a free consultation please call :

01353 666259
07787 561547
email : info@pettittinteriors.co.uk
www.pettittinteriors.co.uk

Jaspers - Main Street - Witchford - Ely - CB6 2HG

UN975703/208

NEEDHAMS RESTAURANT

"The best reason to visit Witchford"

Offering fine dining in the comfort of a century old converted farmhouse. An a la carte menu runs Tuesday through to Saturday, lunch and evening, with a great value set menu for Sunday lunch.

FUTURE EVENTS

Seafood Dinner - 19th July
Gourmet Dinner with Wines - 6th September
Pudding Night - 27th September
60's disco and buffet
£18.00 per ticket - 29th September

A private function room is also available for weddings, birthday parties, Christenings & business meetings

01353 661405
186 Main Street, Witchford, Ely, CB6 2HT

DIGITAL CREATIONS (ELY) LTD

Your local printer taking care of all your printing needs

Business Cards, Letterheads, Labels, Flyers, Van signs, Posters, Canvas prints, Screen printing.

Large or small-we can help!

Unit 6 Greenham Park, Common Road, Witchford, Ely, Cambs, CB6 2HF,
Tel: (01353) 666925 Fax: (01353) 666973 mail @digitalcreations-ely.com

HEATHERS
SOFT FURNISHINGS LIMITED

SALE STARTS SATURDAY 30TH JUNE

20% OFF

- Stock fabrics, cushions, trimmings, tie backs and gifts
- Sanderson, Morris & Harlequin Fabrics and Wallpapers
- Anne & Robert Swaffer Fabrics
- Blendworth Fabrics
- LCB roller and vertical blinds

FREE HOME ADVISORY SERVICE CONTRACT WORK ALSO UNDERTAKEN

Opening hours
Monday to Saturday 9am-5pm

35 HIGH STREET, NEWMARKET
TEL: 01638 66654

Also at
13 BURY STREET, STOWMARKET
01449 612502

NEW

M MERRELL

Durable, function footwear for young explorers!

Available from childrens size 4 to adults size 6

The Shoe Tree

31 Market Street, Ely
Cambs CB7 4LZ
Tel: 01353 667769
email: info@theshoetree.co.uk

Designer Brands from around the world ... Open Mon - Fri 9:45 - 5 Sat 9 - 5

MOT & SERVICE

- MOT
- Service & Repairs
- Tyres & Exhausts
- Computer Diagnosis
- Air Conditioning Servicing
- Free Courtesy Cars Available (by appointment only)
- Collection & Delivery Service

FREE 10 point Safety Check

S&G CAR REPAIRS LTD

Diane and Richard run our busy workshop and MOT bay and we can service and repair most makes and models of vehicles

Telephone (workshop) 01353 778210/778211

Redeem this coupon for premium value and service

elglaze Ltd
www.elglaze.co.uk Quality Conservatories

Your local installer for the past 24 years... Established 1983.

ORDER BY THE END OF JULY AND RECEIVE A FREE INTEGRAL AUDIO SYSTEM WITH YOUR CONSERVATORY

Styles and shapes...

ALL SHAPES AND SIZES TO YOUR REQUIREMENTS

AWKWARD SITUATIONS OUR SPECIALITY!

FRIENDLY SERVICE

FREE DESIGN WORK
FREE ESTIMATES
FREE ADVICE

Just compare our prices and specification before you decide. Phone for a quote on...
01487 741022 or 01223 323232

Indoor Window and Conservatory Showroom, Earith Business Park, Earith
Opening times: 9.00am - 5.00pm weekdays and 10.00am - 4.00pm Saturdays, Sundays by appointment.

FENSA
REGISTERED COMPANY
NUMBER: 18218

MOT WHEN IS YOURS NEXT DUE?

+ Free £7.00 OFF YOUR NEXT MOT OIL & FILTER on a full service

PLEASE BRING THIS VOUCHER TO QUALIFY. COLLECTION AND DELIVERY CAN BE ARRANGED. TELEPHONE US TO ARRANGE WHEN IS CONVENIENT FOR YOU.

Date: _____ Time: _____ Issued _____

www.sgcars.co.uk Open Monday to Friday 8am - 5pm

IBBOTS GARAGE, ELY ROAD, SUTTON, ELY, CAMBS, CB6 2QD
Tel 01353 778210 / 778211 • Fax: 01353 777313
www.sgcarrepairsLtd.co.uk • richardg@goad.fsnet.co.uk

Trial Offer

10 WEEKS FOR ONLY £10*

Get a copy of the Cambridge Evening News delivered to your door 6 nights a week for only £1 per week!
(a 12p delivery charge applies) *Offer applies to new customers only.

To find out more about home delivery, either call our team on Freephone
0800 389 5351
or complete this coupon and return to the address below:

CAMBRIDGE EVENING NEWS TRAIL OFFER

Name: _____
Address: _____
Postcode: _____
Daytime tel: _____
Date you would like your delivery to start (Mondays only): _____
Signature: _____

Cambridge Evening News

POLICE QUIZ BOOKIES BANDIT

HOSPITAL NEW £1.5 TEENAGE CANCER UNIT

New hope for stricken youngster

Newsdirect
The Home Delivery Service from the Cambridge Evening News

Direct Delivery • Cambridge Evening News
Winship Road • Milton • Cambridge • CB24 6PP



Make a Difference...
...do something worthwhile

call **0800 32 84 195**

for information about participating in Medical Research.

If you are male, healthy and aged between 18-45, then please call now. You will be paid for your time and commitment if you participate in a study.



Addenbrooke's Centre for Clinical Investigation
uk_cru-cambridge@gsk.com • www.trials-gsk.co.uk

Karen Vesleyingerie

SALE NOW ON

Many Reductions

70% off some items
Triumph - Lejaby - Charnos Marie-Jo - Prima Donna & other leading makes

Free Fitting Service
Gift Vouchers

1 High Street, Ely
Tel: 01353 662169

Reader **HOLIDAYS** 2007

Premier Travel Agency
& Cambridge Evening News

INVITE YOU TO OUR
ANNUAL FILM SHOW
TO LAUNCH 2008/2009
READER HOLIDAYS

TUESDAY 17TH JULY 2007
The Millennium Grandstand
Rowley Mile Racecourse,
Newmarket
7.30pm for a 7.45pm start

For tickets telephone:
01223 500007
or email rco@premiertravel.com

Reader **HOLIDAYS** 2007

... come in and browse ...
... visit our website...
... call the brochure line ...

We have an ever changing selection of over one hundred brochures on offer from day trips and short breaks to long-haul, cruises and West End Shows. In short, something to suit everyone's taste.

• We are situated in **HEAD OFFICE RECEPTION**, Cambridge Evening News, Winship Road, Milton, Cambridge CB24 6PP

• www.cambridge-news.co.uk/holidays
readerholidays@cambridge-news.co.uk

Glenda Ehring
Reader Holidays

Brochure Request Line **01223 434385**

Reader **HOLIDAYS** www.cambridge-news.co.uk/holidays

COME AND CRUISE THE CARIBBEAN IN 2008!

FREE TAXI from your home!*

17 January 2008 - 15 nights

Give winter the slip - escape to the sun kissed islands of the Caribbean now on an extra flight FROM GATWICK!

Fly and then cruise and visit some of the most beautiful Caribbean islands including

BARBADOS, ST LUCIA, DOMINICA, ANTIGUA, TORTOLA, DOMINICAN REPUBLIC, SANTIAGO DE CUBA, JAMAICA, CURACAO and GRENADA!

This trip is bound to be very popular, so you'll need to book early!

*Ask for details.

Prices from **\$1558**

FOR MORE INFORMATION JUST CALL **(01223) 434385/500007** or call in to any Premier Travel branch.

Premier Travel Agency

YOU BOUGHT IT!

Recycled paper made up 63.5% of the raw material for UK newspapers in 2001

YOU READ IT!

Recycling makes optimum use of papermaking fibres, but new fibres will always be needed to replace those worn out and papers which cannot be recovered.

YOU RECYCLED IT!

Recycled material and new virgin pulp are in constant harmonious balance, allowing us all to enjoy managed forests and the environment.

WE THANK YOU!

recycling makes sense

TO FIND OUT HOW YOU CAN HELP RECYCLE:

DIAL THE **FAX BACK NUMBER 09065 616233**
09065 calls cost 50p per minute at all times

OR WRITE TO:
1 RIVENHALL ROAD, WESTLEA, SWINDON, SN5 7BD
TELEPHONE: 01793 879229
FAX: 01793 886182

Issued by the NEWSPRINT & NEWSPAPER INDUSTRY ENVIRONMENTAL ACTION GROUP

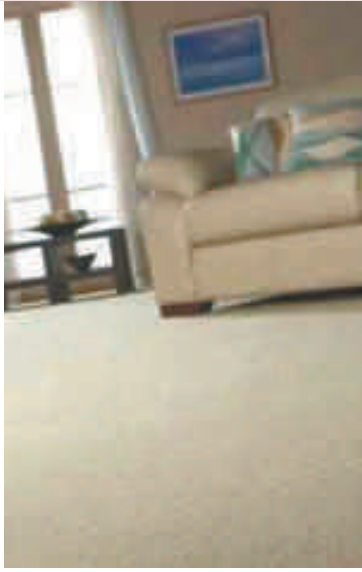

AFFORDABLE CARPETS TO YOUR DOOR

Samples brought to your home

We come to you

FREE estimates

5 of the best reasons to use C&N Flooring Home Service

No need to travel to Carpet Store or Showroom

See true colours of your samples in your own home

Cut out the middle man

We guarantee to beat any major store

Over 25 years experience in carpet business

Our friendly estimators will visit your home at a time that's convenient to YOU!

Vinyl Heavy Cushion Floor

20 Designs **STOCK**
ONLY £9.99 sq mtr
£8.35 sq yd

Average Kitchen **£129** (fitted)
3mx3m

Wilton Pattern

Heavy Domestic
ONLY £18.99 sq mtr
£15.87 sq yd **STOCK**

Average lounge **£328** (fitted)

Average Hall/Stair & Landing **£328** (fitted)

Scotch Guarded 50/50 Wool Mix

45 Ounces **STOCK**
NOW £13.99 sq mtr
£11.69 sq yd

Average lounge **£287** (fitted)

Average Hall/Stair & Landing **£287** (fitted)

Berber Wool Mix

20 Designs **STOCK**
ONLY £13.99 sq mtr
£11.69 per sq yd

Average lounge **£266** (fitted)

Average Hall/Stair & Landing **£266** (fitted)

Offer of the Month **LIMITED STOCK**

Stain Free Berber
£4.99 sq mtr
20 Sq mtr Lounge
only £139.00 fitted

Stain Free Twist

Domestic **STOCK**
ONLY £7.99 sq mtr
£6.68 per sq yd

Average lounge **£169** (fitted)

Average Hall/Stair & Landing **£169** (fitted)

Scotch Guarded 80/20 **STOCK**

British Wool Mix
Heavy Domestic
ONLY £21.99 sq mtr
£18.38 per sq yd

Average lounge **£389** (fitted)

Average Hall/Stair & Landing **£389** (fitted)

Berber **STOCK**

Heavy Domestic
ONLY £5.99 sq mtr
£4.99 per sq yd

Average lounge **£129** (fitted)

Average Hall/Stair & Landing **£129** (fitted)

Bleach Resistant Twist Pile **STOCK**

Heavy Domestic
ONLY £9.99 sq mtr
£8.35 per sq yd

Average lounge **£199** (fitted)

Average Hall/Stair & Landing **£199** (fitted)

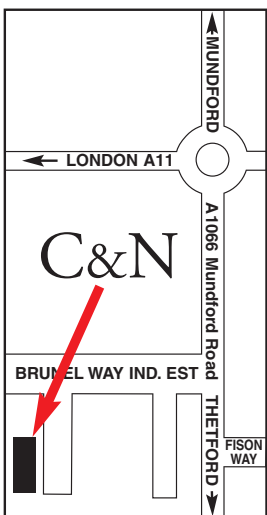

HOME SERVICE

C&N Flooring

We are a local independent company

FREEPHONE: 0800 169 3184

Monday to Saturday 9am - 8pm

Warehouse now open to General Public 9am - 1pm

Call for details 01842 800000 Warehouse Direct

25 Brunel Way, THETFORD IP24 1HP

www.affordablecarpetsuk.com



WE ARE HERE WE COVER THESE AREAS

We accept all major credit cards



MARSHALL VAUXHALL ELY

ASTRA-NOMICAL



JUNE DEALS

07 PLATE

Astra 1.4 Energy

Inc. Metallic Paint

MRRP £14265 **SAVE £4268**

EXCLUSIVE MARSHALL PRICE FROM **£9997**

OTR	41 Monthly Payments	Deposit	Final Purchase Payment
£9997.00	£199.99	£299.00	£3,637.50
Balance to Finance	Interest Charge	Total Charge For Credit*	Total Amount Payable
£9,698.00	£2,229.08	£2,488.08	£12,485.08

Typical **10.8% APR** 10,000 miles per annum
 6 pence per mile excess mileage charge.
 *Includes Acceptance fee £149. Credit Facility fee £100. Option to Purchase fee £10

STANDARD FEATURES FOR ASTRA 1.4 ENERGY

- Air Conditioning • Leather steering wheel
- 16" Structure wheels with Ultra-low profile tyres
- MP3 stereo radio/CD with MP3 capability
- Steering wheel audio controls • ABS
- Multi-function trip computer
- Delivery Mileage

07 PLATE Zafira 1.6 Life A/C



With Air Conditioning

DELIVERY MILEAGE

EXCLUSIVE MARSHALL PRICE FROM

£10297

OTR	41 Monthly Payments	Deposit	Final Purchase Payment
£10,297.00	£199.00	£199.00	£4,551.25
Balance to Finance	Interest Charge	Total Charge For Credit*	Total Amount Payable
£10,098.00	£2,501.84	£2,760.84	£12,858.84

Typical **10.8% APR** 10,000 miles per annum. 8p per mile excess mileage charge. *Includes Acceptance fee £149. Credit Facility fee £100. Option to Purchase fee £10

07 PLATE Vectra Exclusiv 1.8



With Air Conditioning

DELIVERY MILEAGE

EXCLUSIVE MARSHALL PRICE FROM

£9898

OTR	41 Monthly Payments	Deposit	Final Purchase Payment
£9,898.00	£199.00	£199.00	£3,850.00
Balance to Finance	Interest Charge	Total Charge For Credit*	Total Amount Payable
£9,699.00	£2,200.00	£2,459.00	£12,158.00

Typical **10.8% APR** 10,000 miles per annum. 8p per mile excess mileage charge. *Includes Acceptance fee £149. Credit Facility fee £100. Option to Purchase fee £10

The official fuel consumption figures in mpg (l/100km) and CO2 emissions (g/km) for the Vauxhall range are Lowest: Corsa Expression 1.3CDTi 16v Urban 50.6 (11.1), extra urban 76.3 (16.8), combined 64.2 (14.1) CO2 119 (g/km). Highest: Monaro VXR 6.0i V8 Urban 11.6 (2.6), extra urban 24.9 (5.5), combined 17.6 (3.9) CO2 384 (g/km). Pictures shown for illustration purposes only. Offers and models are subject to availability. This advertisement replaces any previously advertised offers. Finance subject to status, written details available on request from Marshall Vauxhall, 64, St. Marys Street, Ely, Cambridge CB7 4EY.



Marshall Vauxhall
 St Marys Street, Ely
01353 665566

OPEN
 Mon-Fri 8.30-6
 Sat 9-5
 Sun 10-4





HOMES AND GARDENS

Get out more!

WITH the balmy summer nights here it's time to venture into the garage or shed to dig out your outdoor cooking kit.

But if you were a little hasty packing your barbecue bulk away last year, then you may find your gear worse for wear.

But fear not. An ever-present army of outdoor cooking contraptions is available all designed to ensure happy barbecuing and there is simply no need to get 'burnt' to obtain the best alfresco system.

So to ensure sizzling sausages and succulent steaks this summer make sure you select a system that cooks on charcoal and doesn't end up making your feast taste of the same.



■ CUTE... heavy duty trolley, £49.99 from Argos.

Charcoal King - Weber one touch gold - £175 from www.johnlewis.com

Owners of Weber BBQ's are often mistaken for folk who are well versed in the skill of outdoor cooking - and it's of little surprise. They look the part, are easy to clean, park themselves in small garage corners and cook food to an absolute tee!

Meat and Veg? - Heavy duty trolley - £49.99 www.argos.co.uk

This double grill is the perfect solution if catering for the non-meat eaters; the double grill rack separates the food on two levels, just make sure you put the meat on the bottom or your vegetarian friends may be disappointed.

Small Spaces - Grilliput and firebowl - £29.95 at www.firebox.com

For anyone who likes to travel light then the Grilliput and firebowl barbecue will see you through the camping and festival season.

This simple kit combines a sturdy yet small BBQ unit together with a charcoal holder to get the feast injected with some Fahrenheit.

Work Mate - BBQ briefcase - £14 at www.iwantoneoffthose.com

Forget dress down Fridays. It's time to take the office into another dimension on that day before the weekend. Treat your staff to a bit of outdoor action ahead of their days off.

Chill Out - Terrace fire pit - £129 at www.iwantoneoffthose.com

Anyone looking for a piece of kit that looks just as good on display as it does when in action, should stop their search. This is a fine barbecue machine and will deliver steaks superbly. After your meal, it offers itself as a medieval heat source.

Impromptu Events - Bucket BBQ - £21.99 from www.selections.com

Available in an array of shades, this is the barbecue taken to its simplest form.

It has little legs to raise it above the ground to avoid scorching the ground, decent enough depth for the charcoal, and a cooking area perfect to create a meal for two in a surprise location.

Gardens of Grace GARDEN DESIGNER

Garden Designs
Planting Schemes
Border renovations
**FREE VISIT & QUOTATION:
NO OBLIGATION**

Tel: 01353 - 688421

E-mail: gardensofgrace@farmline.com

ELY TOOL HIRE

for professional helpful service

- Power tools
- Mini Excavators
- Turf cutters
- Lawn scarifiers
- Brushcutters
- Hedge cutters
- Lawn aerators
- Mixers
- Compactor Plates
- Post hole borers
- Pressure washers
- Floor Sanders

Sales & Accessories
Trade & DIY Welcome

Tel: 01353 664767
Fax: 01353 668755
www.elytoolhire.co.uk
E-mail: hiredesk@elytoolhire.co.uk

Mile Hill,
Downham Rd, Ely
Cams CB6 2SJ

Wallpaper in Ely



Call Upstairs at City Cycles Centre's Home Improvement Dept

Lots of Books to choose from with 24hr Delivery Service

Also a Selection in Stock

Plus all accessories:-
Paste Tables, Rollers,
Brushes, Adhesive,
Scissors, Rulers,
and much more....

Also Stockists of Dulux & Berger Paint



FANS!!

at FANtastic prices



- 6" - 15cm Desk Fan **£8.50**
- 9" - 23cm Desk/Wall Fan **£12.50**
- 12" - 30.5cm Desk/Wall Fan **£14.50**
- 16" - 40cm Desk Fan **£17.99**
- 16" - 40cm Pedestal Fan **£17.99**
- Tower Fan - with timer **£22.99**

City Cycle Centre
7 Market Street, Ely, Cambs
Tele 01353 663131

Email: mail@citycyclecentre.com

Large range of natural paving products in stock

Be inspired by the comprehensive range of Landscape Products

- Stockists of: Bradstone Paving, Global Stone, Living Stone, Trupak aggregates, Grange fencing Dulux/Cuprinol Products
- Large Stocks Natural Paving
- Decorative aggregates in small bags or large bulk bags.
- Sand Ballast Gravel & Cement
- Large Range of Fencing products

Unit 5, Saxon Business Park, Ely, A10 bypass
Littleport, Ely - 01353 863111
www.the-paving-centre.co.uk
Open: Mon-Fri 8am-5pm, Sat 8am-3pm
Visit our trade & retail showroom

Bring Style & Elegance to the Home

6 Windows + 1 Door £1795+VAT Any size 1 opening per window	10 Windows + 1 Door £2595+VAT Any size 1 opening per window
8 Windows + 1 Door £2195+VAT Any size 1 opening per window	TRADE & RETAIL

SUPPLIERS OF UPVC, ALUMINIUM WINDOWS AND DOORS ALSO THE MULTIFOLD DOOR

'K' Glass fitted as standard for prompt response and no obligation quote contact

ALLWAYS UPVC - LTD **FENSA** Registered

Ely City Football Club • Downham Road • Ely
TEL: 01353 668300 • FAX: 01353 665444
Email: allwaysupvc@yahoo.com www.Allways-upvc.co.uk

BRANDS OF ELY

For the Complete Garden Experience



Gas Barbecue
From £79.99



Charcoal Barbecues
From £99.99

- Fencing
- Compost
- Gravel
- Rocks
- Barbecues
- Pots
- Furniture
- Indoor and Outdoor Water Features
- Lawn Mowers
- Hedgetrimmers
- Shrubs
- House Plants
- Plus much, much more

Gift Vouchers Available.
44 Market Street, Ely
Tel: 01353 663463

UN97553/01

Homes & Gardens

Conservatory heaven

IF you're looking for new doors, windows or a conservatory, look no further than Ely-based Central Plastics (UK).

Under the sole ownership of Belinda Usher, the independent company offers a one-stop shop for all of your supply, fitting and installation needs.

Belinda took over the company in February this year and has continued the success of the well-established business, trading from The Dock industrial estate.



■ **GUARANTEE** ... Central Plastics' Sandra Sheridan, Lawrence Dell, Belinda Usher and Sam Usher.

ADVERTISING FEATURE

"We provide high quality products at very competitive prices," says Belinda.

"We won't be beaten on price and our friendly and knowledgeable staff are always on hand to give product knowledge and advice."

The onsite showroom displays bespoke conservatories, doors and windows, catering for both trade and retail, from its trade and retail counters. Central Plastics stocks all associated products the window fitter or DIY enthusiast needs including fascias, soffits and guttering and also underground pipework and home building products.

A popular item for the summer months and available now is the PVC garden room.

All products at Central Plastics (UK) are available on a supply only or a supply and

installation basis.

Belinda adds: "We will try and accommodate our customers in the quickest time possible. We aim to supply and install a conservatory within six weeks from the initial order. This includes the base, brick work, building dwarf walls where necessary, electrics, tiling and lighting. We can even lay the surrounding patio if the customer wishes."

Central Plastics (UK) is FENSA registered for installation and members of the Consumer Protection Association (CPA) giving customers an insurance-backed guarantee safeguarding the customer's investment.

A same day delivery service is available within a 50



■ **QUALITY** ... from Central Plastics (UK) of Ely.

mile radius and there is ample free parking.

Central Plastics (UK) is open Monday to Friday 8am-5pm and Saturday 8am-12pm.

For more information please call (01353) 662331, email central.plastics@virgin.net, visit www.essential.plastics.co.uk or see the showroom for yourself at unit 8 The Dock, Ely.

TILES

AND TILE TOOLS



We now have a vast selection of wallpaper to order

STUNNING TILES TO ENHANCE YOUR HOUSE

Glass, porcelain, terracotta, slate, marble, pebbles, adhesive grout, tile accessories, etc.

OPENING TIMES

Monday to Friday 9.00am-4.30pm
Saturday 9.00am-4.00pm

All trade and retail customers are welcome



ELY TILE CENTRE

Unit 3 • Sedgeway Business Park • Witchford
Near Ely • Cambs CB6 2HY

TEL: 01353 667555

UN97551/9

SUMMER SAVINGS



We will not be beaten on price, product or service.

Ring for a free quotation and brochure pack.



FENSA
REGISTERED MEMBER

Central Plastics (UK)

Unit 8, The Dock, Ely, Cambs
Tel: 01353 662331

SUPPLIERS OF:
UNDERGROUND, FASCIAS,
SOFFITS, GUTTERING,
WINDOWS, DOORS,
CONSERVATORIES,
PLUMBING
Trade enquiries welcome

UN974139



HOMES AND GARDENS

For a perfect garage

ADVERTISING FEATURE

FINDING a secure way to home your vehicle shouldn't mean having to compromise on style and price. And with a Seceuroglide roller garage door you can combine the convenience of a remote controlled opening system without losing precious garage space. Russell Millar has been trading in security shutters and associated products for more than 30 years and has been installing Seceuroglide insulated garage doors for the last seven years. The relatively new concept smoothly rolls up in to the garage giving additional space, particularly useful for larger and high vehicles. A convenient and inviting feature of the Seceuroglide door is the

Roller door is just one option from security ace

remote control opening system which operates from inside your car. The door automatically locks once it is closed and also has a manual opening and closing method which can be used in the event of a power cut. The roller mechanism allows you to park your vehicle right up to the garage door allowing you to use your garage space as efficiently as possible. The door is available in a choice of 10 colours and finishes designed to suit the style of your home. Operating from his Soham home, Russell gives an over-the-phone, no-obligation quote and once you have decided on your chosen colour and finish, Russell will



fit your made to measure garage door within two weeks of your initial call. Visiting and estimations are on invitation only at a time convenient to you, and the whole installation process can be completed within one day. All doors carry a five-year guarantee adding an extra security feature to the product. For more information or to obtain a quote please call Russell Millar on (01353) 725151.

MADE-TO-MEASURE GARAGE FITTINGS... Russell Millar of Seceuroglide.

SF Home & Garden Maintenance

- Painting & decorating • Small Brickwork
- Carpentry • Decking • Patios & Paths
- Fencing • Hedge & Tree Cutting • Pergolas

Telephone: 01353 676342
Mobile: 07881 818 990
Email: sfhomeandgarden@waitrose.com

Sealion Swimming Pools & Spa's Ltd.

- Complete pool company
- Design and construction of tile & liner pools
- Renovation, servicing & maintenance
- Chemical & equipment sales
- Spa, steam room & sauna sales, installation & maintenance
- Mechanical engineering services
- Wide area covered
- Est over 30 years

Tel / Fax: 01353 862009
Email: sealionpools@aol.com Web: www.sealionswimmingpoolsandspas.co.uk

2007: Into the future with TC WINDOWS

Tel 01353722718 or 07710973840
www.tcwindows.com
For windows, doors or conservatories with a 10 year insurance backed guarantee make your future safe with TC Windows E-mail tony.chouler@ntlworld.com

natural linens limited

curtains & blinds
fabrics
linens
loose covers
beds
carpets
flame retardant products

MADE TO MEASURE CURTAINS & BLINDS
FREE
HOME MEASURING & INSTALLATION SERVICE

01353 860849 07721 506539
natural@natlin.ln.co.uk
www.naturalinens.co.uk

IF YOU WANT TO KNOW WHAT'S NEW IN YOUR AREA

Look in your local **WEEKLY NEWS**

FREE through your door every week!

MAKE SURE YOU PICK IT UP!

DJ SAND & BALLAST

Suppliers of all sand and aggregates to both the trade and general public. Manufacturers of paving slabs.

- Supply underground drainage

Open Monday 8.00 - 4.30
Saturday 8 - 12.00
Tel: 01353 722327
Mob: 07703 174533

Exclusive Lighting

FRANKLITE
Fanjasia

WITCHFORD lighting centre

Decorative fittings - Kitchen & Bathroom - Garden Lights
Security Lighting - Ceiling Fans - Spot and Recessed
Floor & Table Lamps - Solar Powered - Main Lighting
Low Voltage - New Remote operated Fans - and more

Unit 2, Sedgeway Business Park, Witchford, Ely, Cambs
T: 01353 664108 OPEN Mon - Sat 10am - 4pm

TINS Leaders on the land

GROUND CARE DIVISION

Cuts, Collects, Stripes & Much More
2wd & 4wd models
Prices From £2,585 Inc VAT

FREE Countax Power Scarifier Offer Worth £695
Details on request

Countax
Britain's Best Selling Range of Garden Tractors

HAYTER
MAKERS OF THE FINEST MOWERS

16", 19" & 22" Roller Rotary Mowers
Prices From £299 Inc VAT

STIGA

Full range of petrol & diesel out front ride on mowers
2wd & 4wd available
Prices starting from £1,769 Inc VAT

VIKING

We stock a full range of STIHL hand held products & VIKING walk behind mowers

WE SELL TOP QUALITY MOWERS & POWER TOOLS FROM NAMES YOU CAN TRUST BACKED BY T.N.S. AFTER SALES SERVICE

DEMONSTRATIONS GIVEN & TRADE IN'S WELCOMED
THURLOW NUNN STANDEN LTD
Lisle Lane, Ely, Cambs. Tel: 01353 662871
Bridge Road, Downham Market Tel: 01366 383076
Moulton Road, Kennett Tel: 01638 750322

Looking for somewhere to live?



Want the only comprehensive guide to properties from every Estate Agent in Cambridge?

Get the new-look glossy Property News magazine and you've found it!



FREE with the award-winning 'Cambridge Evening News' every Thursday, and normally retailing at £1.95, you'll find Property News packed with properties to rent or buy from every leading Estate Agent - so it's the only comprehensive guide to buying or letting in Cambridge!



You'll find the packed new-look Property News magazine at more than 480 retail outlets - so go get it now!

Propertynews

Every week - it's just the best!

UPVC CONSERVATORIES • UPVC DOORS • CAR PORTS • ESPAGNOLETTES • PORCHES

GIVING YOU MORE

BUY DIRECT SAVE \$\$\$

FROM THE MANUFACTURER WITH THESE UNBEATABLE DEALS HIGH SECURITY SPECIFICATION



RING NOW TO TAKE ADVANTAGE OF OUR GREAT

3 - 5 - 7 & 9

Window Deals including K Glass fitting & VAT
SAVE 30% OFF ALL FASCIAS, SOFFITS & GUTTER REPLACEMENT ORDERS



DOORS £395
SUPPLIED & FITTED FOR

10 YEAR GUARANTEE • KEY LOCKING SECURITY • HANDLES • ESPAGNOLETTE • 28mm DOUBLE GLAZING

CONSERVATORIES 10% DISCOUNT
SUPPLIED & FITTED WITH A

CALL US BEFORE MAKING THAT FINAL DECISION

A FENSA REGISTERED COMPANY
No 10712

VISIT OUR
CONSERVATORY PARK & EXHIBITION CENTRE AT WISBECH

SUPER SEAL

WINDOWS, DOORS & CONSERVATORIES

ELY 01353 666964

AFTER HOURS: ASK FOR TOM (01945) 465656

HEAD OFFICE, 222 LYNN ROAD, WISBECH, CAMBS, PE13 3EE

FREE SURVEY
FREE QUOTE



DEFINITELY
NO
HIGH PRESSURE
SALESMEN, JUST
HIGH QUALITY
PRODUCTS

TRADE & DIY ENQUIRIES WELCOME

Open 7 days:
Mon - Thurs 9am - 6pm
Fri 9am - 5pm, Sat 10am - 4pm
Sun 10am - 4pm

Ring now for your FREE
Buyers Guide to Conservatories

NEW!!
Decorative
shutters and
Car Ports at
great prices

FULLY REINFORCED • BOW WINDOWS • BAYS • PILKINGTON K 6

FENLAND INTERIORS

quality solid wood furniture

SUMMER CLEARANCE SALE



STARTS SATURDAY 30TH JUNE

Clearance sale with discontinued items of up to **50% off** to make room for new exciting stock. Substantial reductions also on all of our current ranges of oak, birch, Mexican, Indian and painted furniture.

Open 7 days a week

Monday-Saturday 9am-5pm Sunday & Bank Holidays 10am-4pm

LANCASTER WAY BUSINESS PARK | ELY | CAMBRIDGESHIRE
TEL: 01353 668742 | FAX: 01353 666681

FREE BIBLE CORRESPONDENCE COURSE

This course is based directly on the Bible. Conducted entirely by post. For the first lesson contact Search The Scriptures, 253 Coldhams Lane, Cambridge CB1 3HY. Phone 01223 210101. Visit - www.oabs.org

UN9592123

Ely Cinema ADCC

The Maltings . Ship Lane . Ely

01353 666388 www.adec.org.uk
Advance box office: 01353 616991

Thursday 28 June: 7.30pm
Fracture (15)

Sunday 1 July: 7.30pm
The Painted Veil (12A)

UN9595208

JOLLY FARMERS

Linda and staff invite you to join them in the newly refurbished restaurant. Food served Tues - Sat 12 noon - 2pm 6pm - 9:00pm. Sundays 12 noon - 3pm & 6pm - 9:00pm

UN959541203

Family run village pub/restaurant. Good food, good beer, warm welcome

Traditional Sunday Roast £5.25. Booking advisable. Over 55's Special Wed-Fri 2 courses £4.95

Feltwell Road, Southery
01366 377327

TEAM AUCTIONEERS

CATERING EQUIPMENT AUCTION. Of Catering Equipment for Bakery, Takeaway, Café, Restaurant, Hotel & Pub Trades

Inventory includes: Restaurant ranges, Combi Ovens, 10 and 6 Burner Cookers, Dishwashers, Chargrills, Pizza Ovens, Donor Kebab Machines, Icemakers, Fryers, Slicing Machines, Mixers, Grills, Soup Kettles, Griddles, Stainless Steel Hot Cupboards, Toasters, Stainless Steel Meat Fridges, Commercial Sinks, Bains Marie, Veg Prep Machines, Microwaves, Cash Registers, Stainless Steel Shelving, Glasswashers, Crockery & Glassware, Pub & Restaurant Furniture, Decorative Signs, Figures, Clocks, Extraction Canopies, Cold Room Racking and many other items.

All goods are new or unused. Sold in lots to suit Trade and Private Purchasers.

CAMBRIDGE UNITED F.C. NEWMARKET ROAD, CAMBRIDGE TUESDAY 3rd JULY @ 11AM

(View morning of sale only from 10am)

Team Auctioneers Tel. Local Rate: 0845 0706700/ 07802 853952

PAYMENT TERMS: Cash, Bankers Draft, VISA, MasterCard, Cheques acceptable with Bankers Letter or appropriate guarantee card. Visit us at www.teamauctioneers.co.uk

UN959541203

ELY **Freetime**



IF you are planning an event let us know. Call John Morgan on (01353) 667916, fax details to (01353) 667415 or e-mail editoria@elyweeklynews.co.uk

Rubbish on display in exhibition

SAVING the sea is the focus of a new exhibition. Fran Crowe, ADCC's 2007 bursary artist, is putting on a show at the Babylon Gallery that focuses on the need to preserve the coast from the debris of consumerism. Ms Crowe was dismayed by UN statistics showing there are, on average, 46,000 pieces of plastic per square mile of ocean. So she decided to collect 46,000 pieces of rubbish while walking on beaches near her Suffolk home. *Walking to Save the Sea* shows the results of that mission, featuring oddities such as a 32-year-old crisp packet. The exhibition is at the Babylon Gallery from June 30 to August 5.

Art at affordable prices goes on show

ART for a reasonable price is the theme of a new exhibition. The Three Cups Gallery in Ely is hosting a show of affordable work from eight British artists, including a number of sketches of the city from London-based illustrator Mark Woods. Woods' sketch of Ely

Cathedral will be adorning the home of one lucky art-lover, as it is the prize in a free draw organised by exhibition curators Ovenden Contemporary. The exhibition, which runs from July 11 until August 25, will feature extracts from the sketchbook of Notting

Hill artist Anna Laurini, original surrealist paintings from Devon's Alex Sadler, watercolours from Kent's Richard Friend and collographs from Jo Booth of Monmouth. Floral paintings by popular Bedfordshire artist Jo Booth will also be on show.

There will be a preview reception at the Three Cups Gallery, off Fore Hill, on July 10 at 6.30pm. You can enter the free draw for the cathedral sketch at the reception, by visiting the gallery during the exhibition or by logging on to www.ovendenart.com



ENCHANTING TALE... Cambridge Touring Theatre return this summer with *Wind in the Willows*.

CP

Kool time at regular gig night

BLUES is the theme for the next instalment in a regular gig night. Ely Beets presents King Kool, Mandolin Manson and Nathan Jones on Saturday, July 7. Nathan Jones pays homage to the genius of Robert Johnson, Mandolin Manson leads audiences through howling bluegrass and King Kool stomps out swamp blues. The gig is at the Lamb Hotel's Stables Bar in Ely and starts at 7.30pm. Entry costs £3.

Riverside animals come out to play

CAMBRIDGE Touring Theatre will be taking Kenneth Grahame's classic tale of riverside life, *Wind in the Willows*, around the region this summer.

By Nik Shelton

Rosie Humphreys after she had taken a career break to raise her children. She said: "When I had my family I wanted to use my background in arts administration - I worked for the orchestral department of the English National Opera - and continue to work in the theatre. "What better way to continue than to set up a joint company with my partner Simon, who is a musician, and Barry Evans from Ely, who is an actor and teacher, and to start up performances that appeal to

the whole family. We are very proud of what we have achieved and are going from strength to strength." The show - featuring all the much-loved characters, including Ratty, Moley, Badger and Toad of Toad Hall - will be at Girton College in Cambridge on Saturday at 6pm. Next month it will be at Wimpole Hall on Friday, July 6, at 6pm, and at the Bishop's Palace Garden in Ely on Friday, July 13, at 6pm. For ticket prices and booking information, got to www.cambridgetouringtheatre.co.uk

Crossword

2018

Across

1. Make new copy of revolutionary floater. (7)
4. Fellow going to meadow with hopper. (4)
6. Bending during ice sport. (7)
9. Rodent given to the girl fairy. (6)
11. Fish crumbled around it is the best. (5)
12. Sped back to the line - a bit restricted. (6)
15. Got back before breaking leg on wooden fastening. (6)
18. I'm in so far, leaving river with girl. (5)
19. Push the boat out with one girl or another. (6)
21. Pitman goes round street to large church. (7)
23. Don't make a bid, but move on. (4)
24. Gem stone came from fairy dowry. (7)

Down

1. Old port sends gold up to city. (9)
2. Being brave enough to hold top of nail when mending. (7)
3. Bit of fish given when penalty cut short. (3)
4. The actual event or contributing circumstances? (6)
5. Move cautiously to the border. (5)
7. It's perfect when I barter. (5)
8. Smile to find king surrounded by alcohol. (4)
10. Battle over vehicle? Nonsense, it's for a fresh vegetable. (3,6)
13. Artist looks up at boy lighting fires. (5)
14. Submit about you French rising, having disproved fact. (7)
16. The vegetables show their colours. (6)
17. From the morning of the test. (4)
20. Girl seen in pool, gathering flowers. (4)
22. I put back queen in anger. (3)

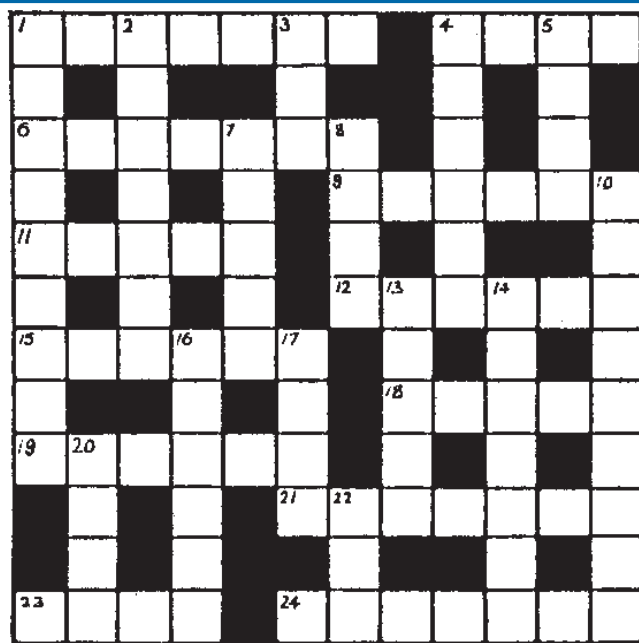

■ Solution to 2017: Across: 1 Bard, 7 Parole, 8 Meet, 10 Ran, 11 All over, 12 I do, 13 Mated, 17 Stage, 19 Lei, 21 Moist, 22 Goa, 23 Tuna, 25 Treble, 26 Lark. Down: 1 Bumps, 2 Rye, 3 Pallid, 4 Convent, 5 Herring, 6 Canyon, 9 Tart, 14 Animate, 15 Enticed, 16 Flagon, 17 Settle, 18 Ain't, 20 Frank, 24 Una.

Solid Ash & Rosewood RELOCATION SALE

www.orientalexpression.co.uk



Big Savings LIVING - STUDY - BEDROOM TV, AUDIO & CD STORAGE. ORIENTAL EXPRESSION THE OLD TANNERY SHOP, SAWSTON PARK, LONDON RD PAMPISFORD, CAMBRIDGE. Tel. 01223 834729. OPEN TUES - SAT 10.00 - 5.00pm FREE PARKING



your stars with Russell Grant

It feels like your every move is being watched. Even the smallest errors feel like colossal mistakes now. Friends and lovers may not be as sympathetic as you need them to be. Your best bet is to apologise for what you've done.

To hear more call 0905 232 6057
Taurus Apr 21 - May 21

It's hard to have faith when the world seems to be crumbling around you. A legal decision may work against you. There is no other choice than to pay the penalty. Stop dwelling on what should have been, and start making restitution.

To hear more call 0905 232 6057
Gemini May 21 - June 22

Paying off a debt should be your first order of business. The longer you ignore this obligation, the more misunderstandings will occur between you and your benefactor. If you've borrowed money from a friend, start paying it back, with interest.

To hear more call 0905 232 6057
Cancer June 23 - July 23

A partnership matter could come up to test you. You're no longer sure if you can trust a lover or business associate. It's possible that this person is playing fast and loose with joint finances. Some words of wisdom prove helpful.

To hear more call 0905 232 6057
Leo July 24 - Aug 23

It's time to get started on that health kick. Quit smoking, start a diet, or begin an exercise programme. You'll see results before the month is out. If you're able to stick to the routine for 30 days, it will become an ingrained habit.

To hear more call 0905 232 6057
Virgo Aug 24 - Sept 23

Denying yourself a creative outlet could be taking a toll on your health. Stop putting your friends' needs before your own. Devote some time to a favourite activity like painting, writing, or weaving. You're a lot more artistic than you think.

To hear more call 0905 232 6057
Libra Sept 24 - Oct 23

Spending more time on family matters is essential to your happiness. You hate getting worked up about the past, but sometimes you have to look back in order to move forward. An old injustice has been gnawing away at you.

To hear more call 0905 232 6057
Scorpio Oct 24 - Nov 23

It's time to attend to those errands that have been piling up. Catch up on your correspondence, return all of your phone calls, and weed through your in-box. This isn't a good time to sign a legal document.

To hear more call 0905 232 6057
Sagittarius Nov 23 - Dec 21

Let someone shower you with tender loving care. You've been sharing your resources with everybody these past two weeks; it's time they returned the favour. It may be necessary to cancel a vacation. It's frustrating, but can't be helped.

To hear more call 0905 232 6057
Capricorn Dec 22 - Jan 20

Asserting your needs should be the first order of business this week. You're tired of bending over backwards for everybody else. Contrary to what you might think, your family values you for more than your financial contributions.

To hear more call 0905 232 6057
Aquarius Jan 21 - Feb 19

You want nothing more than to be alone this week. That's probably because you've been so overwhelmed with work. This is a good time to focus on a lover's needs. If you're single, you could meet someone special this week.

To hear more call 0905 232 6057
Pisces Feb 20 - Mar 20

Friends may call you away from an enjoyable activity and while you don't really want to perform this public service, it's probably the right and proper thing to do. Try not to dwell on your disappointment. A plum position could fall into your lap.

To hear more call 0905 232 6057

LIVE TAROT
1-2-1 READINGS
09066 353 544
Jan 1 - £1.50/min. Calls are recorded. Adults only. MediaUK London SE1

CINEMA

is available on these performances - please ask at the Box Office for details.

CAMBRIDGE VUE
08712 240240
Times until Thursday, July 5
Shrek the Third (U): Daily 12.10pm, 12.40pm, 1pm, 2.30pm, 3pm, 3.30pm, 5pm, 5.30pm, 6pm, 7.30pm, 8pm, 8.30pm, 10pm; Sat, Sun & Mon 10.50am; Fri, Sat & Wed 11pm; Sat & Sun 10am, 10.50am. (1pm AD show on Sun will be subtitled for the hearing impaired).
Hostel Part II (18): Daily 1.30pm, 4pm, 6.30pm, 9pm; Fri, Sat & Wed 11.20pm; Sat & Sun 11am.
Fantastic Four: Rise of the Silver Surfer (PG): Daily 1.10pm, 3.40pm, 6.10pm, 8.40pm; Fri, Sat & Wed 11.20pm.
Ocean's Thirteen (PG): Daily 2.50pm, 5.40pm, 8.50pm; except Tue noon; Fri, Sat & Wed 11.40pm.
Pirates of the Caribbean - At World's End (12A): Daily except Wed & Thu 12.50pm, 4.30pm, 8.10pm.
La Vie en Rose (12A): Daily except Wed & Thu 9.10pm; Fri, Mon & Tue 2.40pm, 5.50pm.
Die Hard 4.0 (15): Advance screenings Wed & Thu 12.15pm, 2.15pm, 3.15pm, 5.15pm, 6.20pm, 8.20pm, 9.20; Wed 11.15pm.
Miss Potter (PG): Tue noon.
Stormbreaker (PG): Sat & Sun 10.40am.
Are We Done Yet? (PG): Sat & Sun 10.10am.
Vacancy (15): Fri, Sat & Wed 11pm.
AD: Audio description

CAMBRIDGE ARTS PICTUREHOUSE
08707 551242
Times until Thursday, July 5
The Golden Door (PG): Daily 2.30pm, 3.30pm, 6pm, 8.40pm.
La Vie en Rose (12A): Daily 2.30pm, 5.30pm, 8.30pm.
Tell No One (15): Fri, Sat & Mon 2pm; Fri, Sun & Mon 9pm; Sat 6.30pm, 11pm; Sun 4.30pm; Tue 4pm, 6.40pm; Wed 1pm, 3.30pm, 6.15pm, 9pm.
Dan's Paris (15): Daily except Wed noon; Fri, Sat & Mon 4.30pm; Sat 9pm; Sun 7pm.
The Battle of Algiers (15): Fri, Sun & Mon noon.
Blades of Glory (12A): Fri 11pm.
Alien Trilogy - Alien / Aliens / Alien 3: Sat 11.30pm. (Special 70mm presentation. Finishes approx Sun 7am).
Guardian Soulmates - Casablanca (U): Mon 6.30pm.
La Belle et le Bête (PG): Fri 6.30pm.
La Kermesse Héroïque (12A): Sun 2.15pm.
Great Expectations (PG): Tue 1.30pm, 9.15pm.
Treasure Planet (U): Sat 11am.
Cambridge Film Festival begins on Thursday, July 5. For all details, go to www.picturehouses.co.uk and click on Cambridge Art Picturehouse.

CAMBRIDGE CINEWORLD
0871 200 2000
Times until Thursday, July 5
Shrek the Third (U): Daily noon, 12.50pm, 1.35pm, 2.20pm, 3.10pm, 3.55pm, 4.40pm, 5.30pm, 6.15pm, 7pm, 8.35pm; except Wed 7.50pm; Fri & Sat 10.10pm; Sat & Sun 11.15am.
Hostel Part II (18): Daily 12.15pm AD, 2.30pm AD, 5.15pm AD, 7.30pm AD, 9.45pm AD. (2.30pm show on Sun and 7.30pm on Mon will be subtitled for the hearing impaired).
Captivity (18): Daily except Wed & Thu 9.40pm.
Fantastic Four: Rise of the Silver Surfer (PG): Daily 1.20pm, 3pm, 5pm, 7pm; except Mon 12.20pm; except Wed & Thu 6pm; except Mon, Wed & Thu 8.20pm; Fri & Sat 10.20pm; Sat & Sun 11.1am.
Ocean's Thirteen (PG): Daily 12.05pm, 2.40pm, 5.35pm, 8.10pm; except Wed & Thu 9.10pm.
Pirates of the Caribbean - At World's End (12A): Daily 8pm; except Wed & Thu 12.15pm, 2.15pm, 4pm, 5.40pm; Sat & Sun 11am.
Die Hard 4.0 (15): Advance screenings Wed & Thu 12.20pm, 1.20pm, 3pm, 4pm, 5.40pm, 6.40pm, 8.20pm, 9.20pm.
Vacancy (15): Daily 9.30pm.
Fool N Final (with English subtitles) (12A): Sun 3.20pm; Mon 8pm.
Nanny McPhee (U): Sat 10am.
The Last Mimzy (PG): Sat 10am.
Charlotte's Web (U): Sat 10am.
Rocky Balboa (12A): Mon 1pm.

AD: Audio Description is available on these performances - please ask at the Box Office for details.

HUNTINGDON CINEWORLD
0871 200 2000
Times until Thursday, July 5
Shrek the Third (U): Daily 2pm, 2.30pm, 3.20pm, 3.50pm, 4.20pm, 4.50pm, 5.40pm, 6.10pm, 6.40pm, 7.10pm, 8pm, 8.35pm, 9pm; Sat & Sun 11.10am, 11.40am, 12.10pm, 1pm, 1.30pm.
Hostel Part II (18): Daily 2.30pm, 5.15pm, 7.30pm, 9.40pm.
Fantastic Four: Rise of the Silver Surfer (PG): Daily 6.05pm; except Wed & Thu 2.50pm, 4.55pm, 7.05pm, 8.15pm; except Mon & Wed 3.55pm; Sat & Sun 12.35pm, 1.35pm.
Ocean's Thirteen (PG): Daily 3.45pm, 6.25pm, 9.10pm; Sat & Sun 1pm.
Pirates of the Caribbean - At World's End (12A): Daily 8.25pm; except Wed & Thu 3.40pm, 5pm, 7.25pm; Sat & Sun noon, 1.20pm.
Vacancy (15): Daily 9.30pm.
Are We Done Yet? (PG): Sat & Sun 11.50am.
Die Hard 4.0 (15): Advance screenings Wed & Thu 2pm, 3pm, 4pm, 5pm, 6pm, 7pm, 8pm, 9pm, 9.45pm.
Curious George (U): Sat 10am.
The Last Mimzy (PG): Sat 10am.
Charlotte's Web (U): Sat 10am.
Rocky Balboa (12A): Mon 2pm.
The Lives of Others (15): Wed 3.10pm.

Summer Air Display
July 1st
A Great Day Out For The Whole Family!



Shuttleworth Collection
Old Warden Aerodrome,
Nr. Biggleswade, Beds.
Tel: 01767 627927
www.shuttleworth.org
Admission on Air Display Days includes Swiss Garden

ANGLESEY ABBEY, GARDENS AND LODE MILL
Tel: 01223 810080

SEASONAL GLORY

Herbaceous Borders and The Wildflower Meadows.
Wednesdays to Sundays 10.30am to 5.30pm

HADDENHAM AUCTION
Friday 29th June
at the Arkenhall Centre, Station Rd, Haddenham, Cambs at 6.30pm (viewing from 3.30pm onwards)
Monthly Evening Auction
Entries are invited to include Antiques, Collectibles, Curios, Jewellery, Household effects, small Furniture, Tools, etc
Entries are accepted on the day from 9am - 11am or by arrangement at our offices in Ely Market Square
For more details please contact the Auctioneers
We offer a full valuation and house clearance service.
01353 668320
www.blyths.com

Do you want to stop smoking?

Contact
CAMQUIT
CAMBRIDGESHIRE STOP SMOKING SERVICE

FOR FREE ADVICE AND SUPPORT

Cambridge City & South Cambs
01223 723 022

East Cambs & Fenland
0800 018 4304

Huntingdonshire
01480 418 693

www.camquit.nhs.uk

Cambridgeshire and Peterborough NHS Mental Health Partnership NHS Trust
Cambridgeshire NHS Primary Care Trust
SMOKEFREE

ENGLAND GOES SMOKEFREE ON 1ST JULY 2007

JAZZ IN THE GARDENS

Friday 6 July 7.30pm (gates open 6.30pm)

Enjoy a picnic and dance to the music of New Orleans Jazz with Amadeus Boldwicket's Red Hot Peppers Jazz Band.
Wine, beers and soft drinks bar.
£13 Box Office
01223 811260

LORD FAIRHAVEN'S COLLECTION

Wednesday 4 to Sunday 8 July 1 to 4.30pm

Prints, Drawings and Watercolours of Anglesey Abbey Gardens
No extra charge

EXPLORE THE NEW HOE FEN WILDLIFE DISCOVERY AREA

Wednesdays to Sundays 10.30am to 5.30pm

THE NATIONAL TRUST
Reg. charity no. 205846

SEPT 6TH THUR Southend on Sea

7 miles of award winning beaches, including the Junilee Beach - (always above high tide), the longest pleasure pier in the world, 6 nature areas, a Sea Life centre and the largest Fun Park in the South East. Why not enjoy a day out what ever you do
Adult: £ 17.00 Senior Citizen : £16.00 Child: £10.00
Price includes return coach hire

SEPT 18TH TUE Cadbury World

How about a relaxing journey on an original steam powered train followed by a trip around Cadbury World. The 1 1/4 hour journey by train travels between the unspoilt Severn valley, before arriving at a truly chocolate experience at the famous Cadbury World Factory.
Adult: £ 30.00 Senior Citizen : £29.00 Child: £19.00
Price includes train ride, entrance to Cadburys & return coach hire

OCT 13TH SAT Knitting and Stitching Show

The famous knitting and Stitching Show at Alexandra Palace, with over 400 stalls this is the largest event of its kind and is a must for any enthusiast.
Adult: £ 24.00 Senior Citizen : £23.00 Child: £19.00
Price includes entrance & return coach hire

For Excursion Brochures and Theatre Trips Please Visits Ely's Premier travel

We accept
GREY'S OF ELY, 41 Common Road, Witchford, Ely, CB6 2HY
Freefone 0800 088 7973
Email: sales@greysofely.co.uk



Sanctuary Hereward

Residents' Festival

11am - 3pm, Saturday 30th June 2007
St Mary's Lodge, St Mary's Street, Ely

FREE ENTRY

Marquee and stalls • Free giveaways • Balloon race
Free refreshments • Children's entertainment • Let us know your views
Find out more about the services available from Sanctuary Hereward

For more information call Deborah Powell on 0845 850 57 57
or e-mail deborah.powell@herewardhousing.org.uk

Sanctuary Hereward
Acting on Your Views, Your Voice, Your Vision

cineworld CINEMAS

FILM TIMES

HUNTINGDON TOWER FIELD LEISURE PARK, ABBOTS RIPTON ROAD
Free Parking **FRIDAY JUNE 22ND - THURSDAY JUNE 29TH** £4.00 Bargain Tuesday DELUXE £5.50

advance book now
HARRY POTTER AND THE ORDER OF THE PHOENIX (12A) contains moderate fantasy violence and horror) film opens Thursday July 12th (10.00am, 10.30, 11.00, 11.30, 12.00, 1.10, 1.40 Thu, Sat & Sun only) 2.10, 2.40, 3.10, 4.20, 4.50, 5.20, 5.50, 6.20, 7.30, 8.00, 8.30, 9.00, 9.30pm
Delux Screen - (1.40pm Thu, Sat & Sun only) 4.50, 8.00pm
opens Wednesday July 4th

now showing
SHREK THE THIRD (U) (11.10am, 11.40, 12.10, 1.00, 1.30 Sat & Sun only) 2.00, 2.30, 3.20, 3.50, 4.20, 4.50, 5.40, 6.10, 6.40, 7.10, 8.00, 8.35, 9.00pm
HOSTEL PART II (18) 2.30pm, 5.15, 7.30, 9.40pm
CAPTIVITY (18) (9.15pm except Wed & Thu)
FANTASTIC FOUR: RISE OF THE SILVER SURFER (PG) (12.35pm, 1.35 Sat & Sun only) (2.50 except Wed & Thu) (3.55 except Mon & Wed) (4.55 except Wed & Thu) 6.05, (7.05, 8.15pm except Wed & Thu)

OCEAN'S THIRTEEN (PG) (1.00pm Sat & Sun only) 3.45, 6.25, 9.10pm
PIRATES OF THE CARIBBEAN - AT WORLD'S END (12A) contains moderate horror and action adventure violence) (12.00pm, 1.20 Sat & Sun only) (3.40, 5.00, 7.25 except Wed & Thu) 8.25pm
VACANCY (15) 9.30pm
ARE WE DONE YET? (PG) (11.50am Sat & Sun only) movies for juniors (£1) fun, games and a movie

CURIOUS GEORGE (U)
THE LAST MIMZY (PG)
CHARLOTTE'S WEB (U) all on Sat 10.00am
monday classic
ROCKY BALBOA (12A) contains infrequent moderate boxing violence) 2.00pm
wednesday special
THE LIVES OF OTHERS (15) 3.10pm
passes not valid - except Unlimited cards

CAMBRIDGE LEISURE PARK, CLIFTON WAY £4.00 Bargain Tuesday

advance book now
HARRY POTTER AND THE ORDER OF THE PHOENIX (12A) contains moderate fantasy violence and horror) film opens Thursday July 12th (10.10am, 10.40, 11.20 Thu, Sat & Sun only), 12.20, 1.10, 1.50, 2.30, 3.30, 4.20, 5.00, 5.40, 6.40, 7.30, 8.05, 8.40, 9.30pm
opens Wednesday July 4th

now showing
SHREK THE THIRD (U) (11.15am Sat & Sun only), 12.00, 12.50, 1.35, 2.20, 3.10, 3.55, 4.40, 5.30, 6.15, 7.00, (7.50 except Wed), 8.35, (10.10pm Fri & Sat only)
HOSTEL PART II (18) 12.15AD, 2.30AD, 5.15AD, 7.30AD, 9.45pm AD
Subtitled (2.30 Sun only), (7.30pm Mon only), CAPTIVITY (18) 9.40pm
FANTASTIC FOUR: RISE OF THE SILVER SURFER (PG) (11.10am Sat & Sun only), (12.20 except Mon), 1.20, 3.00, (4.00 except Sun), 5.00, (6.00 except Wed & Thu), 7.00 (8.20 except Mon, Wed & Thu), (10.20pm Fri & Sat only)
OCEAN'S THIRTEEN (PG) 12.05, 2.40, 5.35, 8.10, (9.10pm except Wed & Thu)
PIRATES OF THE CARIBBEAN - AT WORLD'S END (12A) contains moderate horror and action adventure violence) (11.00am Sat & Sun only), (12.15, 2.15, 4.00, 5.40 except Wed & Thu), 8.00pm
VACANCY (15) 9.20pm
bollywood now showing

FOOL N FINAL (12A) contains moderate violence) (with English Subtitles) (3.20 Sun only), (8.00pm Mon only)
movies for juniors (£1) fun, games and a movie
NANNY MCPHEE (U)
THE LAST MIMZY (PG)
CHARLOTTE'S WEB (U) all on Sat 10.00am
monday classic
ROCKY BALBOA (12A) contains infrequent moderate boxing violence) 1.00pm
passes not valid - except Unlimited cards

Book 0871 200 2000 www.cineworld.co.uk
Calls cost 10p from a BT land line. Payment fees apply. Film times may change
(S) Subtitles (AD) Audio description # No passes - Unlimited cards accepted

UK FILM COUNCIL LOTTERY FUNDED

VISA LOVE EVERY DAY

Regency Upholstery
 EST 26 YEARS
 Domestic & Commercial re-upholstery specialists, modern & Antique furniture.
 • Vintage cars • Caravans
 • Loose covers
 Contract work welcome, wide selection of fabrics to choose from.
 FOR QUALITY WORKMANSHIP & COMPETITIVE PRICES
 Tel: Ely 777717
 24 Hour Answering Service

PROBLEMS WITH YOUR WINDOWS & DOORS?
 WHY REPLACE, LET ME FIX THEM!
 REPAIRS ON U.P.V.C AND ALUMINIUM, BROKEN DOWN SEALED UNITS REPLACED INC TIMBER, CONSERVATORY REPAIRS
 WINDOW HINGES, LOCKS AND HANDLES REPAIRED OR REPLACED.
 SECONDARY GLAZING A SPECIALITY
 Give me a call - you have nothing to lose
 ASK FOR GRAHAM
 TEL: 01223 353140
 MOBILE: 07788 811360 ANYTIME

SINGERS 2007!
 The Second Ely Summer School for Singers
 A celebration of the Singing Voice At the Gibson Music School (King's School, Ely)
 August 20th - 24th
 Solo Workshops - Chamber Choir - Festival Choir - Seminars - Alexander Technique - Curry Supper and much more!
 Course Director: Vanessa Scott
 Tutors to include: Clara Taylor (Chief Examiner of the Royal Schools of Music), Paul Trepte, Scott Farrell.
 Concerts in Ely Cathedral and the Hayward Theatre
 Evensong on Thursday August 23rd
 For further details
 Tel: 01353 663894
 Email: SassenaV@aol.com

WeekendTV

SATURDAY

BBC1	BBC2	ANGLIA	CHANNEL 4	five
6.00 Yesterday at Wimbledon. Highlights from the opening third-round singles matches on day Five.	6.00 CBeebies: Teletubbies.	6.00 GMTV. 6.00 Wakey! Wakey! 7.25 Toonattik.	6.10 The Hoobs.	6.00 Sunrise.
7.00 Breakfast.	6.30 Balamory.	9.25 CITV: Horrid Henry.	7.00 Goalissimo.	6.55 Milkshakel The Milkshakel Show.
10.00 Saturday Kitchen. Patsy Palmer guests.	6.50 Step Inside.	9.40 Horrid Henry.	8.00 The Morning Line.	7.25 Mist: Sheepdog Tales.
11.30 Ever Wondered About Food?	7.00 CBBC: Batfink.	9.55 Jungle Run.	8.55 T4: Big Brother's Little Brother.	7.45 Roary the Racing Car.
12.00 BBC News; Weather.	7.10 Arthur.	10.25 The Gilet Boys.	9.25 T4: Friends.	8.00 Make Way for Noddy.
12.10 Bill's Food.	7.35 Watch My Chops.	10.55 King Arthur's Disasters.	10.30 T4: Popworld.	8.15 Say it with Noddy.
12.35 Wimbledon 2007. The sixth day's play at the All England Club.	8.00 Mona the Vampire.	11.25 My Parents Are Aliens.	11.20 T4: Big Brother. Highlights of the past 24 hours in the house.	8.20 Harry and His Bucket Full of Dinosaurs.
5.20 BBC News; Regional News; Weather.	8.35 The Story of Tracy Beaker.	11.55 Grizzly Tales for Gruesome Kids.	12.55 T4: Friends.	8.35 The Book of Pooh.
5.40 School's Out. New series. Quiz show.	9.00 Hide in the House.	12.05 The Amazing Adrenalini Brothers.	2.00 Channel 4 Racing from Newcastle and Newmarket. Derek Thompson and Lesley Graham present live coverage of today's seven feature races.	9.05 Peppa Pig.
6.15 Weakest Link. Doctor Who cast members battle it out.	10.00 Totally Doctor Who.	12.20 ITV News and Weather.	4.10 Location, Location, Location. Kirstie Allsopp and Phil Spencer help two Birmingham residents buy their first home.	9.15 Fifi and the Flowerlots.
7.05 Doctor Who.	10.30 Doctor Who - The Infinite Quest.	12.25 Anglia News and Weather.	4.45 Deal or No Deal Classic.	9.30 Jane and the Dragon.
7.55 The National Lottery Draws.	11.15 The Story of Tracy Beaker.	12.30 F1: French Grand Prix Qualifying.	5.30 The Worst Jobs in History.	10.00 Fifth Gear.
8.10 Casualty.	11.45 Sportsround.	2.15 FILM: Mission to Mars (2000). Adventure, starring Gary Sinise.	6.35 Channel 4 News.	11.00 Nick Baker's Weird Creatures.
9.00 Jekyll.	12.00 Wimbledon 2007.	4.10 Best Ever Worst Auditions.	7.00 The 100 Greatest War Films. Two-part countdown of the 100 best war movies.	12.05 FILM: East of Sudan (1964).
9.55 Would I Lie to You?	12.55 Live MotoGP. Suzi Perry introduces live coverage of the ninth round of the season at the TT Circuit Assen.	5.10 Anglia News and Weather.	10.00 FILM: A Man Apart (2003). By-the-numbers thriller, starring Vin Diesel and Larenz Tate.	1.55 FILM: Columbo: A Stitch in Crime (1973). Crime drama, starring Peter Falk.
10.25 BBC News; Weather.	8.30 Porridge.	5.25 ITV News and Sport.	12.00 4Music: TBA: Maximo Park.	3.25 FILM: The Island at the Top of the World (1974). Sci-fi adventure, starring David Hartman and Donald Sinden.
10.45 FILM: Big Momma's House (2000). Hit-and-miss comedy, with Nia Long.	9.00 Seven Ages of Rock.	5.40 You've Been Framed!	12.50 4Music: 4Play: The Hoosiers.	5.15 FILM: The Secret Garden (1993). Family drama, starring Kate Maberly and Heydon Prowse.
12.20 Friday Night with Jonathan Ross.	10.30 Today at Wimbledon. John Inverdale introduces highlights of today's matches.	6.10 FILM: The Mummy (1999). Adventure, starring Brendan Fraser.		7.00 William and Harry: The Interview.
1.20 FILM: On the Line (2001). Romantic comedy, starring Lance Bass.	11.30 Lou Reed: A Culture Show Special.	8.25 Who Wants to Be a Millionaire? Chris Tarrant hosts.		7.50 Five news and sport.
2.45 BBC News 24.	12.00 FILM: Requiem for a Dream (2000). Drama, starring Ellen Burstyn.	9.25 That's What I Call Television.		8.05 NCIS.
	1.35 FILM: The Naked City (1948). Drama, starring Barry Fitzgerald.	10.25 The Dame Edna Treatment.		9.00 CSI: NY.
		11.25 ITV News and Weather.		10.00 Law & Order.
		11.40 Die Hard 4.0 UK Premiere.		11.00 Angela's Eyes.
		12.10 Make Your Play.		12.00 Quiz Call.



Take That
Concert for Diana
 BBC1, Sunday, 3.30pm



Marcus Brigstocke
News Knight
 Anglia, Sunday, 10pm



Davina McCall and Dermot O'Leary
Big Brother
 Four, Saturday and Sunday.



John Allen Nelson and Joanne Kelly
Vanished
 five, Sunday, 9.55pm

SUNDAY

BBC1	BBC2	ANGLIA	CHANNEL 4	five
6.00 Yesterday at Wimbledon. Highlights of the concluding third-round matches on day six.	6.00 CBeebies: Teletubbies.	6.00 GMTV.	6.10 The Hoobs.	6.00 Milkshakel Thomas & Friends.
7.00 Breakfast.	6.30 Balamory.	9.25 CITV: Art Attack.	6.35 Transworld Sport.	6.10 Little Princess.
9.00 Sunday AM; BBC News.	6.50 Step Inside.	9.45 Prove It!	7.30 British F3 International Series.	6.20 Franny's Feet.
10.00 Heaven & Earth with Gloria Hunniford.	7.00 CBBC: Batfink.	10.10 Atomic Betty.	8.00 The Highland Games.	6.35 Bird Bath.
11.00 Countryfile.	7.10 Legend of the Dragon.	10.20 Jim Jam & Sunny.	8.55 T4: Popworld.	6.45 Harry and His Bucket Full of Dinosaurs.
12.00 The Politics Show. The week's events at Westminster, presented by Jon Sopel.	7.30 Smile.	10.45 Pocoyo.	9.45 T4: Hollyoaks.	6.55 The Milkshakel Show.
1.00 Keeping Up Appearances.	10.00 Something for the Weekend.	10.55 Jim Jam & Sunny.	12.15 T4: Friends.	7.20 Milkshakel 7.25 Mist: Sheepdog Tales.
1.30 EastEnders. Omnibus.	11.30 Animal Park.	11.20 Curious George.	12.45 T4: Big Brother's Little Brother.	7.40 Roary the Racing Car.
3.30 Concert for Diana. Elton John, Tom Jones, Bryan Ferry, Status Quo and Take That are all scheduled to appear as Jamie Theakston, Claudia Winkleman and Fearne Cotton present live coverage from the benefit show at Wembley Stadium.	12.00 FILM: That's Entertainment! (1974).	11.55 ITV News and Weather.	1.50 T4: Big Brother's Diary Room Uncut.	7.55 Make Way for Noddy.
10.00 BBC News; Regional News; Weather.	2.00 Show Jumping.	12.00 F1: French Grand Prix Live. Round eight from Magny-Cours (start-time 1.00pm).	2.55 T4: Smallville.	8.05 Say it with Noddy.
10.25 Medium.	5.05 Songs of Praise.	3.00 British Superbike Championship. Live coverage of the seventh round of the season at Knockhill.	3.55 T4: The Simpsons.	8.10 Harry and His Bucket Full of Dinosaurs.
11.05 Seven Ages of Rock.	5.40 BBC News; Weather.	4.30 Dream Homes.	4.55 Supernanny.	8.30 The Book of Pooh.
12.35 FILM: Dr Jekyll and Sister Hyde (1971) Hammer's excellent variation on the famous horror story, starring Ralph Bates.	6.00 Diving with Dolphins.	5.30 The Unforgettable Joan Sims.	5.50 Come Dine with Me. Dinner party challenge, beginning with a celebrity special.	9.00 Funky Town.
2.35 Sign Zone: Holby City.	6.30 Cooking in the Danger Zone.	6.00 The Way We Were.	7.00 Channel 4 News.	9.15 Fifi and the Flowerlots.
	7.30 Hampton Court Palace Flower Show. Joe Swift and Carol Klein present a preview of the world's biggest annual flower show.	6.25 Anglia News and Weather Week.	7.15 Deal or No Deal. Noel Edmonds hosts the game show.	9.30 Jane and the Dragon.
	8.00 Coast. The team journey along the east coast of Scotland.	6.40 ITV News and Weather.	8.00 Big Brother: On the Couch. Davina McCall is joined by a team of experts to analyse the social dynamic of the contestants.	10.00 Getting on the Property Ladder.
	9.00 Rome. The blood-soaked swords-and-sandals epic continues.	7.00 Emmerdale.	8.55 Big Brother. Highlights from the most talked-about house in Britain.	11.00 The Hotel Inspector.
	10.00 FILM: Kill Bill: Vol Two (2004). The second part of Quentin Tarantino's revenge thriller, starring Uma Thurman.	7.30 Coronation Street.	9.00 Big Brother. Highlights from the most talked-about house in Britain.	12.05 Hidden Treasure Houses.
	12.05 Graham Norton Uncut. Extended edition, with Dennis Hopper.	8.00 Heartbeat.	10.00 Memoirs of a Cigarette.	12.40 Russell Grant's Postcards.
	12.50 FILM: The Grissom Gang (1971).	9.00 Talk to Me.	11.05 FILM: Valentine (2001). Horror, starring Denise Richards.	12.45 Five news update.
		10.30 ITV News and Weather.	12.50 Premier League Poker.	12.55 FILM: Indian Uprising (1951).
		11.45 F1: French Grand Prix Highlights.	1.50 Big Brother's Diary Room Uncut.	2.15 FILM: Chisum (1970). Western, starring John Wayne.
		12.50 Motorsport UK.		4.20 FILM: Warriors of Virtue 2: Return to Tao (2002).
		1.25 Faith and Music.		6.00 Everybody Hates Chris.
				6.55 Five news.
				7.15 Cricket on Five. England v West Indies.
				8.00 FILM: The Forgotten (2004). Thriller, starring Julianne Moore.
				9.55 Vanished.
				10.55 Killer Instinct.
				11.55 Disorderly Conduct.
				12.55 Major League Baseball.

Ceramic • Porcelain • Slate • Travertine • Marble • Mosaic
Tiles for Kitchens, Bathrooms, Conservatories, Walls & Floors
CUT PRICE TILES
Tiles Factory Outlet
 We've got a huge choice at fantastic prices direct from the Wholesaler!
 Cambridge Branch: Unit 5, 154-6 Victorian Rd Cambridge (at the start of Harvey Goodwin Ave adjacent to Blockbuster) Tel: 01223 316888
 Dry Drayton Branch: Unit 33 Dry Drayton Industrial Estate Scotland Road Dry Drayton, Cambs Tel: 01954 211224
 Plenty of parking
 Open Mon-Sat 9-5 Sun 10-3

ELY WEEKLY NEWS

PROPERTY

To see more property log on to: www.cambridge-news.co.uk/property

Homes to rent

Page 66



Ely's biggest property guide

SUBSTANTIAL BUNGALOW



See page 30

Januarys

TuckerGardner

 **DAVID CLARK & COMPANY**
THE PROPERTY PEOPLE

Just some of the estate agents whose properties are featured inside

 **RUSSELLS**

 **HOMES**

 pocock&shaw

 **Cheffins**

Abbotts

Harris & Co

 william h brown

 **HM**
HARRISON MURRAY

haart

PROPERTY

Spacious corner location



NESTLING within a deceptively spacious corner plot, this substantial bungalow was built by the current owners and offers generous accommodation throughout.

on the market for £315,000.

The accommodation includes an entrance hall, living room, dining room, conservatory, kitchen, three bedrooms and two bathrooms.

Outside there is a driveway leading to a detached double garage, and a large rear garden.

For more information, contact Russells on (01353) 865910.

The property is in Meadow Court in the village of Littleport, and is



Modernised village semi

THIS extensively modernised Victorian semi-detached home is in Froize End, in the village of Haddenham, and has a guide price of £239,995.

The property is very well located in this popular village, with its easy access to Ely and Cambridge, and a viewing is highly recommended.

The accommodation includes an entrance hall, cloakroom, lounge, kitchen/breakfast room, utility room, conservatory, three bedrooms and a bathroom.

Outside there is a rear garden with a small lawned area, mature raised flower and shrub beds, and a paved patio. A gate at the rear provides access to a block paved driveway which leads to a garage.

For more information contact TuckerGardner on (01353) 616130.



Independent Mortgage Advice

First time buyers • Remortgages, Home Movers • Buy to let • Key Worker

T: 0845 603 12 62

Visit our online mortgage calculator
www.cathedralmortgagesolutions.co.uk



Your home may be repossessed if you do not keep up repayments on your mortgage
 We can be paid by commission or a fee of 1% of the loan, or a combination of both

Upper Floor • 4 Fore Hill • Ely • Cambs • CB7 4AF

HOUSE PURCHASE
 LEGAL FEES
www.abmlaw.co.uk

£175.00**

incl vat
 (£149.00 plus vat)
 Registered freeholds to £250,000
 Direct Dial Local Call
(0845) 7419461

**total petty expenses (£35 max), disbursements, fees for money transmission, professional indemnity and work done for a lender.
 NBM MASSUCCO
 SHELBOURNE SOLICITORS
 QUOTE REF 06
 FREE WRITTEN QUOTATION PACK

WANT TO MOVE BUT CAN'T AFFORD TO? WHY NOT EXTEND YOUR EXISTING HOME?

GREG SABERTON DESIGN ARCHITECTURAL SERVICES

Professional friendly services.
 Houses, extension, garages etc...

From conception to completion, planning and building regulations approval at low costs.

For FREE advice call:
01353 860084 or 07881 902789

Visit new website www.gregsabertondesign.co.uk

CHURCHGATE PROPERTY CHARTERED SURVEYORS

Building Surveys • Valuations
 Homebuyers Reports • Planning

Ring for a free quotation
Tel: 01353 727000

www.churchgateproperty.co.uk

Richard BAKER

Independent Surveyor of Residential & Commercial Property in Cambridgeshire & beyond

RICS Homebuyers Reports & Building Surveys

Valuations for all purposes

Tel: 01480 830063 Fax: 01480 830156
Mobile: 07973 505770

www.rb-surveyors.co.uk email: enquiries@rb-surveyors.co.uk
 ROSECOURT, KIDMANS CLOSE, HILTON, HUNTINGDON PE28 9QB

UN0725806

UN0725806

PROPERTY



Farmstead has great potential

A GUIDE PRICE of £400,000 is suggested for this farmstead in Grunty Fen Road, Witchford, which has come on to the market due to retirement. The property comprises a

well-presented bungalow with a sitting room, dining room, kitchen, pantry/utility room, three bedrooms and a bathroom, along with grounds of 22 acres. These include a timber-framed three-bedroom residence with potential to develop or replace,

and a selection of useful outbuildings including barns, a secure storage shed, an office and a former milking parlour. For further information contact ECR Properties on 07850 225250.



Popular development

LOCATED within a popular George Wimpey homes development in Downham Market, this superb property, on the market for £285,000, has been greatly improved by the current owners. The accommodation includes an entrance hall, cloakroom, living room, dining room, kitchen/breakfast room, bespoke conservatory, master bedroom with dressing room and en suite shower room, guest bedroom with en suite, four further bedrooms and a family bathroom. Outside there is a double driveway with two car ports, one of which has planning permission for conversion into a utility room. For more information contact Russells on (01353) 865910.



pocock&shaw
estate and letting agents

PROFESSIONALISM - INTEGRITY - PERFORMANCE

tel: 01353 668091

We are **selling & letting** a large number of properties in your area
.....and require **more!**

Selling & letting homes in Cambridge, Ely and Newmarket

www.pocock.co.uk

PROPERTY

Exclusive village location

OFFERS in the region of £435,000 are invited for this substantial and superbly appointed modern detached residence, which is on the market with no upward chain.

The double-fronted property is tucked away in Warren Close, a small and exclusive cul-de-sac development in the highly regarded village of Wilburton.

The accommodation includes a reception hall, cloakroom, spacious dual-aspect sitting room, dual-aspect dining room, study, kitchen/breakfast room, utility room, master bedroom with en suite and dressing room, second bedroom with en suite, two further bedrooms and a family bathroom.

There are delightful and well-tended gardens to the front, side and rear as well as driveway parking and a detached double garage.

Viewing is by arrangement with Pocock & Shaw on (01353) 668091.



DON'T MISS OUT



yes!

www.flagshiphomes.co.uk

Live at The Croft,
Hales Barn Farm, Haverhill

Last Remaining 2 bedroom house
available for Shared Ownership purchase.

Price £54,000*

flagship
HOMES

01603 255 416
sales@flagshiphomes.co.uk



All purchasers live and work within the district council area of their new home. Combined mortgage and rental payments must be no more than 30% of your combined income. *Price is for a 40% share of a the property, remaining 60% to be paid in rent. Interior photography from other Flagship development.

Semi overlooks farmland

A GUIDE PRICE of £159,950 is invited for this modern semi-detached bungalow in Sandys Crescent, Littleport. Recently refurbished throughout, the accommodation now includes an entrance hall, lounge/diner, refitted kitchen, two bedrooms and a refitted bathroom, and a viewing is highly recommended. Outside there are enclosed gardens overlooking farmland, as well as a garage, a driveway and additional off road parking to the front. For more information, contact Russells on (01353) 865910.



01353 654900
cheffins.co.uk

Cheffins

CAMBRIDGE NEWMARKET SAFFRON WALDEN **ELY** HAVERHILL LONDON



NEW

Littleport
£245,000

An extended & modernised detached bungalow offering substantial accommodation. Includes ent hall, refitted kitchen/breakfast room, utility, dining room, lounge, 3 double bedrooms (1 en-suite), bed 4/study, refitted bathroom, attractive gardens, driveway providing extensive vehicular off street parking. The property is presented for sale with good decorative order and includes oil central heating and double glazing. Viewing essential.



43184



NEW

Ely
£184,950

A 2 bedroom home situated in a highly regarded private development in central city location giving easy access to many city amenities and benefiting from allocated parking and no upward chain.



43098



NEW

Soham
£229,950

A well presented detached 3 bedroom cottage style property benefiting from refitted kitchen & bathroom and off street parking.



43169



NEW

Ely
£229,950

A 3/4 bedroom townhouse offering versatile accommodation benefiting from 3/4 reception rooms, garage, off street parking and enclosed gardens. Accommodation includes ent hall, cloakroom, utility, garden room, study/bed 4, lounge, dining room, kitchen, 3 beds (1 en-suite) and bathroom.



43172

01353 654900
cheffins.co.uk

Cheffins

CAMBRIDGE NEWMARKET SAFFRON WALDEN **ELY** HAVERHILL LONDON



NEW

Ely
£182,500

A modern semi-detached home situated on a popular residential development. Accommodation includes ent hall, cloakroom, kitchen/dining room, lounge, 3 bedrooms (1 en-suite), bathroom, driveway, garage and gardens.



41632



NEW

Littleport
£325,000

An established detached bungalow situated on a large, mature plot extending to 1/2 acre. The property has versatile accommodation which includes entrance hallway, kitchen/breakfast room, utility room, cloakroom, lounge, dining room, 4 bedrooms, study/5th bedroom, master bedroom with en-suite, family bathroom, double garage, driveway and gardens.



43167



NEW

Ely
£182,000

A Victorian City home conveniently situated giving easy access to the mainline railway station, riverside walks and City amenities.

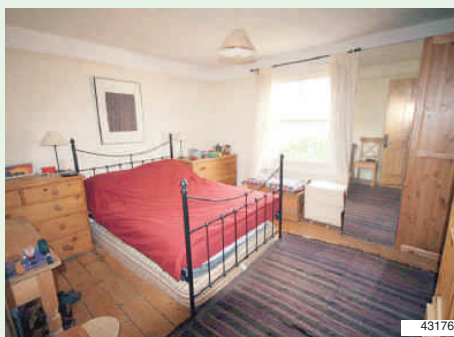

43176



NEW

Ely
£168,000

A superbly presented & highly individual modern home situated within the highly regarded Tower Court development convenient for Ely city centre & railway station. Includes ent hall, cloakroom, spacious well appointed open plan kitchen/dining & lounge, 2 double bedrooms (1 en-suite), bathroom, communal gardens & parking. Presented for sale in immaculate decorative order with gas central heating. Rarely available. Viewing recommended.



42914

01353 654900
cheffins.co.uk

Cheffins

CAMBRIDGE NEWMARKET SAFFRON WALDEN **ELY** HAVERHILL LONDON



Littleport
£325,000

A sympathetically converted and renovated period detached property comprising hall, sitting room, family room/dining room, cloakroom, kitchen/breakfast room, 4 bedrooms (master with ensuite and walk-in wardrobe), bathroom, separate shower room, additional first floor W.C., extensive driveway, garaging and superb gardens measuring approximately 185' in length and containing workshop/studio.



40214



Haddenham
£179,950

A charming and spacious period end terrace cottage containing many character features. Includes lounge, kitchen/dining room, utility, 2 double bedrooms, bathroom, separate w.c., attractive gardens & garage situated in a nearby block. Features include exposed timber floors, open fireplace, beams etc. To be fully appreciated a viewing is highly recommended.



43186



Brandon Creek
£220,000

Detached well presented character cottage set in rural location. The property benefits from 2 reception rooms and a kitchen/breakfast room and set in mature gardens.



41548



Soham
£189,950

A modern very well presented 4 bedroom (1 ensuite) link detached home benefiting from garage and allocated parking. Accommodation includes ent hall, cloakroom, lounge/dining room, kitchen/breakfast room, 4 bedrooms (1 en-suite) and bathroom. Internal viewing recommended.



41763

01353 654900
cheffins.co.uk

Cheffins

CAMBRIDGE NEWMARKET SAFFRON WALDEN **ELY** HAVERHILL LONDON



Littleport
£146,000

An older style semi-detached house comprising ent hall, kitchen/dining room, lounge, front & rear lobby areas, ground floor w.c., 3 bedrooms, bathroom with separate w.c. There is vehicular off street parking for 3 cars, garage and enclosed rear garden. Benefits include double glazed windows and viewing is recommended.



Ely
£300,000

A light and spacious converted townhouse close to city centre, mainline railway station, Great Ouse riverside & cathedral. Includes ent hall, cloakroom, dining/family room, 31ft lounge, kitchen, 4 dble bedrooms (1 en-suite & dressing room/study), bathroom, gardens & parking. No upward chain. The vendor may be prepared to pay stamp duty.



Sutton Gault
£369,950

A substantial detached family home offering versatile accommodation in a semi-rural location with outstanding views of the surrounding countryside. Accommodation includes 5 bedrooms, separate annexe/office/games room, double garage and established gardens. Viewing is highly recommended.



Littleport
£149,950

A spacious older style semi-detached property with rear garden measuring approx 65 feet in length. Includes ent hall, lounge, dining room, kitchen, utility, cloakroom, conservatory, 3 bedrooms, bathroom, established front and rear gardens. Gas central heating, double glazing and no upward chain.



Mepal
£235,000

A modern detached family home situated on a small development built by Reason Homes. Accommodation includes hallway, lounge, dining room, kitchen, utility, cloakroom, 4 bedrooms (1 ensuite), bathroom, together with single garage, driveway and gardens. The property also benefits from gas central heating and double glazing.



Soham
£115,000

A spacious 2 bedroom first floor apartment benefiting from 2 double bedrooms, gas fired central heating and allocated parking.



Ely
£225,000

A well presented 3 bedroom semi-detached bungalow situated in an established residential city location. Accommodation includes entrance hall, conservatory, kitchen/breakfast room, lounge, 3 bedrooms, bathroom, tandem garage and workshop and superb rear garden.



Haddenham
£299,950

A 4 bedroom detached character cottage situated in a highly regarded part of this sought after village. Accommodation includes 3 reception rooms, conservatory and mature gardens. Viewing of the property is highly recommended.



Ely
£280,000

Well presented detached 4 bedroom (1 en suite) family home with 3 reception rooms and kitchen/breakfast room, garage and gardens. Well located for local schools and city amenities. Ent hall, cloakroom, study, dining room, lounge, kitchen/breakfast room, 4 bedrooms (1 en suite), bathroom, garage, parking, gardens and NHBC.



Downham Market
£320,000

Unique opportunity to acquire this former Victorian brick & carrstone school which has been tastefully & sympathetically renovated. The property has a magnificent 61ft open plan living area, 4 beds & further 26ft sitting room/bed 5 with feature floor to ceiling arched window.



Haddenham
£200,000

A detached cottage in need of modernisation or a potential building plot situated close to the centre of this popular village and with outstanding views to the rear across surrounding countryside.



Little Downham
£235,500

An established link detached home offering versatile accommodation and situated in a highly regarded cul-de-sac location. Includes ent hall, cloakroom, lounge, dining room with archway to family room, kitchen/breakfast room, grd flr bed 4/office, 3 1st floor bedrooms, bathroom, drive and gardens. No upward chain.

01353 654900
cheffins.co.uk

Cheffins

CAMBRIDGE NEWMARKET SAFFRON WALDEN **ELY** HAVERHILL LONDON



Wentworth
£500,000

A superb individual detached period home situated in the highly regarded hamlet of Wentworth with views across surrounding farmland & versatile accommodation which includes ent hall, drawing room, snug/dining room, study, cloakroom, kitchen/breakfast room, 5 bedrooms (1 en-suite), bathroom, gardens, double cartlodge & small barn.



Ely
£182,950

A 3 bedroom (1 en-suite) property set in popular no through cul-de-sac location and benefiting from unoverlooked garden from the rear, garage and parking. Viewing recommended.



Welney

A modern 4 bedroom link detached family home situated in a non estate location. Accommodation includes entrance hallway, cloakroom, lounge, dining room, kitchen/breakfast room, family room, 4 bedrooms (master with en-suite), family bathroom, driveway and gardens backing onto fields.



Coveney
£175,000

An established 3 bedroom semi-detached house with superb views over surrounding countryside to the front aspect. Accommodation includes entrance hallway, lounge, dining room, kitchen, utility room, conservatory, cloakroom, 3 bedrooms and bathroom. Outside there are parking and mature gardens.



Chatteris
£375,000

A detached chalet style bungalow offering versatile accommodation set in a plot in excess of 1/2 an acre (sts). Accommodation comprises ent hall, cloakroom/shower room, kitchen/breakfast room, utility, lounge, dining room, swimming pool room, 4 bedrooms, family bathroom, extensive parking, double garage, barns and mature gardens.



Soham
£164,950

A well presented 3 bedroom property benefiting from refitted bathroom, gas central heating, double glazing and allocated parking. Accommodation includes ent hall, walk-in cloaks cupboard (formerly cloakroom), lounge, dining room, kitchen, 3 bedrooms and bathroom. Viewing recommended.



Ely
£239,950

A 4 bedroom (1 en-suite) detached family home in popular location giving easy access to Ely and the A10 and benefiting from garage and off street parking. Accommodation includes ent hall, cloakroom, lounge, dining room, kitchen/breakfast room, 4 bedrooms (1 en-suite) and bathroom. Viewing recommended.



Ely
£349,950

A very well presented 5 bedroom (3 en-suite) family home offering versatile accommodation on 3 floors. Accommodation includes ent hall, cloakroom, kitchen/breakfast room, dining room, lounge, study, 5 bedrooms (3 en-suite), bathroom, double length garage, parking and attractive gardens. Internal viewing highly recommended.



Littleport
£179,995

A very well presented 3 bedroom (1 en-suite) property benefiting from garage, off street parking and south facing rear garden. Accommodation includes hall, cloakroom, kitchen/breakfast room, lounge/dining room, 3 bedrooms (1 en-suite) and bathroom. Internal viewing recommended.



Littleport
£250,000

A deceptively spacious & immaculately presented period home with many unique features situated in the village centre. Includes 18'9 x 17'9 lounge, dining room, superb modern kitchen, garden room, utility, office, 4 bedrooms, refitted bathroom, roof terrace, cottage style garden & double width tandem garage. No upward chain.



Southery
£355,000

A substantial detached family home offering spacious living accommodation which includes 4 bedrooms (master with en-suite), 3 reception rooms, conservatory, double garage and superb gardens. Viewing is highly recommended.



Ely
£214,950

A well presented 3 bedroom home situated in a small courtyard development on a highly regarded residential location. Accommodation includes entrance hallway, cloakroom, lounge, kitchen/dining room, 3 bedrooms (master with en-suite), family bathroom, single garage, driveway, parking and enclosed rear garden. Viewing recommended.

01353 654900
cheffins.co.uk

Cheffins

CAMBRIDGE NEWMARKET SAFFRON WALDEN **ELY** HAVERHILL LONDON



Haddenham
£215,000

A modern 3 bedroom link detached home situated on a small development in this highly regarded village. The property benefits from full central heating and double glazing. Accommodation includes ent hall, cloakroom, kitchen/breakfast room, utility, dining room, lounge, 3 bedrooms (1 en-suite), bathroom, single garage, driveway and garden.



Chatteris
£319,950

An individual detached family home situated in the former grounds of the Old Manor House in a private cul-de-sac of just 3 properties. Includes ent hall, cloakroom, lounge, dining room, kitchen/breakfast room, utility, study, 4 bedrooms (1 en-suite), family bathroom, double garage and superb walled garden backing onto grazing / pasture land.



Ely
£265,000

A highly individual detached chalet style home situated in a highly regarded cul de sac location convenient for Ely City Centre. Spacious accommodation includes ent hall, cloakroom, lounge, dining room, kitchen/breakfast room, utility, 3 bedrooms, bathroom, driveway & established gardens. In need of some updating. No upward chain.



Ely
£370,000

A substantial detached Victorian property convenient for Ely City Centre. Includes ent hall, cloakroom, 3 reception rooms, kitchen, cellar, 4 bedrooms (2 en-suites), dressing room, kitchen, shared drive, provision for garden & additional parking. With potential for residential or commercial use (subject to any necessary planning consents being obtained).



Ely
£349,950

An imposing and spacious 3 storey detached home with open views to the rear. Includes ent hall, cloakroom, superb 33ft kitchen/family room with vaulted ceiling, utility, sitting room, dining room/study, lounge, 4 double bedrooms (2 with en-suite & master also with dressing area), bathroom, attractive garden, drive & double garage. No upward chain.



Littleport
£149,950

A 3 bedroom semi-detached property benefiting from gas central heating, double glazing, garage and parking. Accommodation includes ent porch, lounge, kitchen/breakfast room, 3 bedrooms and bathroom.



Coveney
£169,950

A character cottage with superb views and backing onto farmland. Accommodation includes entrance hall, lounge, kitchen/dining room, 2 bedrooms, bathroom and mature gardens. Viewing is recommended.



Pymoor
£425,000

A detached bungalow set in approx 12 acres which includes grassland, yard & outbuildings with potential for equestrian use. The yard & buildings have been used to run a haulage business from in the past & there is a possibility that a purchaser may be able to run a similar business subject to planning consent being agreed by the local authority.



Mepal
£365,000

A substantial detached family home in a non estate village location. Includes ent hall, lounge, dining room, kitchen/breakfast room, utility, cloakroom, study, 4 bedrooms (1 en-suite), games room/bed 5, bathroom, 3 garages, brick store rooms, driveway & gardens.



Littleport
£224,950

Well presented detached 3 bedroom (1 en suite) home set in private cul de sac location benefiting from 2 reception rooms, garage, off street parking and walking distance of the mainline railway station.



Ely
£235,000

A modern end terraced townhouse offering versatile accommodation. Includes ent hall, cloakroom, utility, garden room, study/bedroom 4, first floor lounge, separate dining room, kitchen, 3 bedrooms (1 en-suite), bathroom, garden, driveway and garage. Viewing recommended.



Ely
£265,000

An individual modern detached bungalow situated close to Ely City Centre, Cathedral & railway station in a quiet highly regarded location. Includes ent hall, lounge, kitchen/dining room, 2 double bedrooms, bathroom, secluded gardens, drive & garage. No upward chain. Properties in this location are rarely available. Viewing recommended.

01353 654900
cheffins.co.uk

Cheffins

CAMBRIDGE NEWMARKET SAFFRON WALDEN **ELY** HAVERHILL LONDON



Ely
Guide Price £525,000

A deceptively spacious & luxurious Grade II Listed Victorian home close to city centre, cathedral & Kings School. Includes reception hall/sitting room, inner hall, cloakroom, kitchen/breakfast room, dining room, drawing room, 4 dble beds, bathroom & shower room, Victorian garden, drive, 2 cartlodes, utility/w.c. & garage. No upward chain.



Soham
£198,000

An internally modernised spacious semi-detached comprising lounge, dining room, modern kitchen, conservatory, 3 bedrooms, recently refitted bathroom, driveway and 120ft long rear garden. The property has the benefit of gas central heating and is offered for sale with no upward chain. Viewing recommended.



Littleport
£150,000

A modern semi-detached home situated at the end of a cul-de-sac. Includes entrance hall, cloakroom, kitchen, L-shaped lounge/dining room, conservatory, 3 bedrooms, bathroom, driveway and garage to the side and enclosed rear garden. Benefits include gas central heating and double glazing. No upward chain.



Little Downham
£182,995

An extended detached home situated backing onto farmland within the highly regarded village of Little Downham. Includes ent hall, lounge, kitchen, dining room, 3 bedrooms, bathroom, driveway, garage, front, rear & side gardens. The property has the benefit of double glazing, gas radiator heating and viewing is recommended.



Mepal
£305,000

A spacious detached family home well presented internally and offering versatile family living accommodation which includes ent hall, kitchen/breakfast room, utility, lounge, family room, study, dining room, cloakroom, 4 bedrooms plus 5th bed/games room (master bedroom with en-suite), bathroom, garage, drive and gardens.



Ely
£214,500

A spacious semi-detached home situated within a highly regarded cul-de-sac location convenient for city centre and Downham Road schools. Includes hall, cloakroom, lounge opening into dining room, kitchen, conservatory, 3 bedrooms, bathroom, established front and rear gardens and garage en-bloc. Viewing is recommended.



Soham
£143,500

An established semi-detached house situated in a cul-de-sac location. Includes ent hall, lounge, kitchen/dining room, cloakroom, 3 bedrooms and bathroom together with allocated and parking to the front and enclosed rear garden. The property has the benefit of gas warm air heating and double glazing and viewing is recommended.



Ely
£116,950

A converted second floor apartment situated in a highly regarded location and benefiting from superb views across Ely. Includes ent hall, open plan lounge/kitchen, bedroom, shower room, parking & communal gardens. Benefits include gas central heating and no upward chain. Ideally suited for first time or investment buyers. Viewing recommended.



Stuntney
£595,000

An individual detached home in an elevated position with superb views of countryside & Cathedral. Versatile accommodation on 3 floors includes kitchen/breakfast room with verandah, utility, lounge, dining room, cloakroom, summer/ family room, study/office, store, 4 bedrooms (2 en-suite), bathroom, garage, parking & gardens.



Witchford
£175,500

A modern semi-detached home situated within a highly regarded residential location. Comprises ent hall, cloakroom, lounge, kitchen opening into dining area, 3 bedrooms, bathroom, attractive front & rear gardens, drive & garage. The property has the benefit of gas central heating and double glazing and is offered for sale with no upward chain.



Ely
£179,995

A modern terraced home situated in a highly regarded cul-de-sac location close to Ely city centre, river Great Ouse and railway station. Includes lounge, kitchen/dining room, 2 double bedrooms, bathroom, established gardens and 2 allocated parking spaces. The property overlooks an attractive green area and viewing is highly recommended.



Littleport
£119,950

A spacious ground floor flat with allocated parking & communal garden conveniently situated for village centre and mainline railway station. Includes communal hallway, entrance hall, spacious lounge/dining room, kitchen, 2 bedrooms and bathroom. There is no upward chain and viewing is recommended.

01353 654900
cheffins.co.uk

Cheffins

CAMBRIDGE NEWMARKET SAFFRON WALDEN **ELY** HAVERHILL LONDON



Littleport
£184,950

A recently refurbished older style detached bungalow conveniently situated for village centre. Includes ent hall, lounge, refitted kitchen/dining room and bathroom, 3 bedrooms, driveway and attractive gardens. Offered for sale with no upward chain and presented for sale in immaculate condition whilst still retaining character features.



Soham
£230,000

A spacious older style detached home presented for sale in good decorative order and retaining attractive character features. Includes hall, lounge, superb kitchen/dining room, utility, bathroom, 2/3 bedrooms, driveway and established gardens. The property is offered for sale with no upward chain and viewing is highly recommended.



Sutton
£169,960

A brand new detached home situated close to the centre of the village with entrance hall, cloakroom, lounge, spacious kitchen/dining room, 2 bedrooms, first floor study/bedroom 3 and bathroom, together with a block paved driveway to the side. The property has the benefit of gas central heating and double glazing. Viewing is recommended.



Soham
£295,000

A detached bungalow in a semi-rural location with paddocks, stables & timber barn in a total plot of approx 3 acres (sts). Includes ent hall, lounge/dining room, kitchen, utility, 3 bedrooms & bathroom together with gardens adjoining, drive and garage. The property is ideally suited for those with an equestrian interest. No upward chain.



Little Downham
£310,000

A well presented & spacious detached home situated in a superb non estate location. Comprises ent hall, spacious kitchen/dining room, utility, cloakroom, superb lounge, conservatory, 3 double bedrooms, bathroom, attractive gardens, drive & garage. The property has the benefit of gas c. h., burglar alarm system & viewing is recommended.



Soham
£159,950

An established semi-detached chalet style home conveniently situated for town centre and doctors surgery. Accommodation includes entrance hall, kitchen/dining room, lounge, conservatory, 3 bedrooms and bathroom together with gardens, driveway and garage. The property has the benefit of gas central heating and double glazing.



Littleport
£184,950

A superbly presented and updated family home. The property has been extended and comprises ent hall, lounge, refitted kitchen/dining room, study/playroom, utility, 4 bedrooms, bathroom, enclosed rear garden, block paved drive & garage. The property has the benefit of gas central heating and double glazing and viewing is highly recommended.



Witchford

A superbly presented modern detached home with accommodation that includes entrance hallway, cloakroom, kitchen/dining room, lounge, 4 bedrooms (master with en-suite), family bathroom, single garage, driveway and gardens. Viewing recommended.



Little Downham

An immaculately presented modern end terraced home situated in pleasant cul-de-sac location. Includes ent hall, cloakroom, kitchen, spacious lounge/dining room, 2 double bedrooms, bathroom, 2 parking spaces and enclosed rear garden. Benefits include gas central heating and double glazing and viewing is highly recommended.



Wardy Hill
£334,995

An individual detached family home with outstanding views across open countryside to the rear. Spacious accommodation includes hall, cloakroom, kitchen/breakfast room, utility, dining room, study area opening to lounge, 5 bedrooms (1 en-suite), bathroom, driveway, UPVc double glazing, double garage and 110ft long rear garden.



Ely
£264,950

A spacious detached family home situated close to St. John's Primary School. Includes hallway, cloakroom, lounge, separate dining room, study, refitted kitchen/breakfast room, 4 bedrooms (1 ensuite), bathroom, driveway, garage and gardens. The property is offered for sale with no upward chain and viewing is highly recommended.



Ely
£300,000

A spacious detached 3 storey home convenient for childrens nursery, primary & secondary schools. Includes cloakroom, lounge, dining room, superb kitchen/breakfast room, 5 double bedrooms (3 en-suite), bathroom, drive, tandem garage & garden. The property is presented for sale in good decorative order. Viewing recommended.

Januarys

Countrywide.co.uk

44 City Road, Littleport



Offers Over £135,000

An exciting opportunity to purchase a 2 bedroom terraced property in need of some modernisation
NO APPOINTMENT NECESSARY.

Soham



Offers Over £155,000

Modern 2 bedroom mid terraced house, entrance hall, cloakroom WC, lounge, kitchen/dining room, bathroom, rear garden, off road parking.

Ely



Offers Over £175,000

Victorian Semi Detached House, Lounge, Dining Room, Kitchen, Shower Room, 2 Bedrooms, Bathroom, Garden, Outside Storage Sheds

Littleport



OIRO £200,000

End Terraced Victorian Cottage, Lounge, Dining Room/Family Room, Kitchen, Utility, Cloakroom WC, 3 Bedrooms, Bathroom, Rear Garden, Garage.

21 Longfield Road, Littleport



Offers Over £199,995

Semi-Detached Bungalow, Hallway, Lounge, Kitchen/Dining Area, Utility Room, Cloakroom WC, Bathroom, 4 Bedrooms, Garden, Off Road Parking
NO APPOINTMENT NECESSARY.

Witcham



£295,000

Detached Family Home, Entrance Hall, Lounge, Dining Room, Kitchen, Utility Room, WC, 4 Bedrooms, En Suite Shower Room, Front & Rear Gardens, Detached Double Garage, Oil Fired Heating.

Ely



Offers Over £299,995

Detached House, Entrance Hall, Kitchen, Lounge, Dining Room, Cloakroom WC, 5 Bedrooms, 3 En Suites, Family Bathroom, Front & Rear Garden, Tandem Garage.

Ely



£349,995

Coach house, entrance hall, lounge/diner, kitchen, utility room, cloakroom WC, 5 bedrooms, 2 en suites, bathroom, enclosed rear garden, double garage.

121 The Row, Sutton



Offers Over £280,000

4 Bedroom detached family home, lounge, dining room, kitchen/breakfast room, study, utility room, en suite, family bathroom, garage, gardens, overlooking fields
NO APPOINTMENT NECESSARY.

The best move you'll make

Ely 01353 661171



Ely
01353 616130

TuckerGardner



ELY – Guide price £375,000

An opportunity to acquire a 3 bedroom detached property of undeniable quality situated within one of Ely City Centres premium residential developments giving easy access to the riverside, railway station and the City's amenities.

Reception hall, cloakroom, kitchen, dining room, utility room, lounge, shower room, bathroom, GCH, D/G, enclosed professionally landscaped garden.



ELY – Guide price £340,000

This substantial 6 bedroom detached family home offers bright and spacious accommodation over 3 floors. The property overlooks an open space green area to the front.

Entrance hall, cloakroom, lounge, dining, kitchen/breakfast, utility, en suite, bathroom, shower room, GCH, D/G, enclosed laid to lawn rear garden, garage and car port, St Johns school catchment area.



ELY – £299,950

A 4 double bedroom detached family home with 3 reception rooms seated on a generous plot within walking distance of the City College. The property is in need of updating.

Bathroom, entrance porch, cloakroom, lounge, dining room, conservatory, kitchen, utility room, corner plot with good sized rear garden, ample off road parking, integrated double garage, separate single garage, car port, no upward chain.



ELY – £295,000

A spacious and immaculately presented detached family home with a generous rear and side garden and views over open parkland available with no upward chain.

4 bedrooms, en suite shower room, bathroom, cloakroom, lounge, dining room, study, kitchen/breakfast room, utility room, D/G, GCH, gardens, driveway, detached double garage.



Professional Memberships



tgresidential.com

UN975605/TG

Ely
01353 616130

TuckerGardner



ELY – Guide price £265,000

A modern and deceptively spacious 4 bedroom detached family home that is available with no upward chain.

Cloakroom, lounge, dining room, kitchen, family room/playroom, landing, master bedroom with en suite shower room, family bathroom, D/G, GCH, enclosed rear garden, garage, carport.



ELY – £245,000

This former show house on this ever popular development sits on a generous plot and is surrounded by trees and overlooks the established green areas. Available with no upward chain.

3 bedrooms, en suite shower room, family bathroom, entrance hall, cloakroom, lounge, dining room, kitchen, D/G, GCH, enclosed rear garden, detached garage, block paved driveway.



ELY – Guide price £230,000

A well presented 3 bedroom end of terrace townhouse on the popular Stour Green development.

Cloakroom, dining room, kitchen, lounge, master bedroom with en suite shower room, family bathroom, D/G, GCH, enclosed rear garden, garage, allocated off road parking.

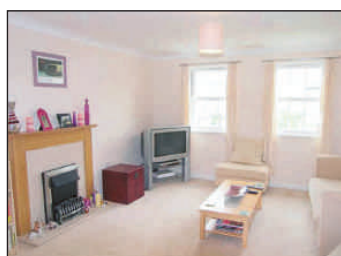

ELY – Guide price £185,000

A delightful 3 bedroom townhouse that is presented in immaculate decorative order.

Master bedroom with en suite shower room, 2 further double bedrooms, bathroom, galleried landing, lounge/dining room, kitchen, cloakroom, entrance hall, D/G, GCH, enclosed rear garden, allocated off road parking.



Get ahead of the market, view all our properties online at

tgresidential.com

UN975609/TG

Ely
01353 616130

TuckerGardner

ELY

A well presented 4 bedroom detached family home that is situated on a generous corner plot with westerly views across fenland countryside.

Entrance hall, cloakroom, lounge, dining room, kitchen /breakfast room, landing, en suite, family bathroom, D/G, GCH, gardens, driveway and carport.

Guide price £265,000



ELY

A well presented 4 bedroom detached family home on this popular development within easy walking distance to the city centre.

Entrance hall, cloakroom, lounge, dining, conservatory, kitchen, landing, master bedroom with en suite shower room, bathroom, D/G, GCH, garden, garage, no upward chain.

Guide price £249,950



ELY

An exceptionally well presented 3 bedroom, 3 storey townhouse nestled at the back of this new development and has views over open countryside to the rear

Cloakroom, lounge/dining room, kitchen, family bathroom, master bedroom with dressing room/nursery and en suite shower room, D/G, GCH, enclosed rear garden, garage, no chain.

Guide price £225,000



ELY

This modern 4 bedroom, 3 storey end terrace townhouse is well presented and is available with no upward chain. The property is located in a cul de sac location and is within walking distance of the City of Ely Community College.

Entrance hall, cloakroom, lounge, kitchen /dining room, en suite shower room, family bathroom, double glazed, gas radiator heating, enclosed rear garden, garage and driveway.

Guide Price £220,000



ELY

A 2 bedroom detached bungalow with potential building plot (subject to planning permission) situated in a highly regarded development within the City of Ely.

Entrance hall, kitchen, lounge, inner hall, 2 bedrooms, bathroom, GCH, D/G, enclosed decking garden, off road parking, potential building plot (former garden) subject to planning permission.

Guide price £220,000



ELY

A 3 bedroom detached home on the popular Birdcage development that is in close proximity to the City of Ely Community College and is a short walk into the City Centre.

Porch, entrance hall, cloakroom, lounge, dining room, kitchen, landing, family bathroom, D/G, GCH, mature rear gardens, detached single garage, driveway, prominent position.

Guide price £215,000



ELY

A modern 3 bedroom, 3 storey townhouse that was built by Stamford Homes in 2005. The property is well presented throughout and would be an ideal first time purchase or a worthy buy to let investment.

Entrance hall, cloakroom, lounge, kitchen, landing, en suite shower room, bathroom, double glazing, gas radiator heating, rear garden, allocated parking, no upward chain.

Guide price £185,000



ELY

A modern 3 bedroom semi detached home situated within walking distance of the City Centre.

Entrance porch, L-shaped lounge/dining room, kitchen, landing, separate bathroom, GCH, patio garden, large gravel frontage, close to City Centre, no upward chain.

Guide price £175,000



Ely
01353 616130

TuckerGardner

ELY

A well presented and well appointed bright and spacious 3 bedroom detached family home situated in the catchment area for St John's School.

Cloakroom, lounge, dining room, kitchen, master bedroom with en suite, bathroom, GCH, D/G, enclosed rear garden, driveway and garage.

Guide price £199,950



ELY

A very well presented 3 bedroom semi detached home situated within walking distance of the City Centre.

Cloakroom, Lounge/dining room, kitchen, master bedroom with en suite, bathroom, GCH, D/G, enclosed rear garden, two allocated parking spaces, central city location.

Guide price £240,000



NEW



ELY – £165,000

A delightful 2 bedroom Victorian mid terrace home within walking distance of the city centre and railway station.

Bathroom, lounge, kitchen/diner, landing, D/G,GCH, immaculate decorative order, enclosed garden, brick built out building, no upward chain.



NEW



ELY – £139,950

A well presented and well proportioned 2 bedroom first floor apartment built by "Barratt Homes" approximately 3½ years ago and situated just over a mile from the City Centre.

Communal reception hall, 2 bedrooms, bathroom, kitchen /breakfast room, lounge, electric storage heating, D/G, allocated parking space, ideal first time/investment purchase.



ELY

Formally the show home within this highly regarded development this detached family property boasts;

Storm porch, entrance hall, cloakroom, kitchen /dining room, utility room, lounge, conservatory 1, study, conservatory 2, landing, master bedroom with en suite, bedroom 2 (formally 2 bedrooms), bedroom 3, bathroom, enclosed ornamental garden with pond, garage and parking,GCH, D/G, walking distance of City Centre.

Guide price £269,950



ELY

An ideal opportunity for the first time /investment purchaser to acquire a 1 bedroom property within a popular residential development just over a mile from the City Centre.

Entrance hall, ground floor bathroom, first floor lounge, kitchen, bedroom, electric storage heating, double glazed windows, two allocated parking spaces, good decorative order, no upward chain.

Guide price £124,950



Ely
01353 616130

TuckerGardner

NEW



ELY – £185,000

A superb bright and spacious 3 bedroom terraced property. The property is well presented and available with no upward chain.

En suite shower room, family bathroom, landing, entrance hall, cloakroom, kitchen, L-shaped lounge/dining room, GCH, D/G, enclosed rear garden, allocated parking.



ELY

A superb family home set on this popular development within close proximity to The Lanterns Primary School, the City of Ely Secondary School and the City Centre.

Entrance hall, cloakroom, lounge, kitchen /dining room, separate utility room, 1st floor landing, master bedroom with en suite shower room and walk in dressing room, bathroom, further bedroom, 2nd floor landing, 2 further bedrooms, shower room, D/G, GCH, gardens, driveway, garage.

Guide price £279,950



ELY

A superbly presented and characterful 3 bed 1930's semi detached home set on one of Ely's most regarded locations close to the City Centre.

Entrance hall, lounge, dining room, kitchen, sun room, bathroom, GCH, D/G, garage, brick outbuildings, large garden, driveway, no upward chain.

Guide price £265,000



NEW

ELY

A 5 bedroom modern detached property with accommodation over 3 floors, situated in the catchment area for The Lanterns School.

Cloakroom, lounge, dining, kitchen, utility, en suite, bathroom, 2nd bathroom, GCH, D/G, garden, tandem garage, parking.

Guide price £325,000



ELY

A delightful and deceptively spacious 4 bedroom Victorian semi detached home in one of Ely's most highly regarded locations.

Entrance hall, cloakroom, lounge, kitchen/dining room, landing, family bathroom, D/G, GCH, attic conversion, rear garden.

Offers over £315,000



ELY

Built in 2004 by Abbey Homes this 4 bedroom townhouse with accommodation over 3 floors is available with no upward chain.

Reception hall, cloakroom, kitchen /breakfast, dining /study, lounge, bathroom, master bedroom with dressing room and en suite, GCH, D/G, garden, garage and parking.

Guide Price £265,000



ELY

A superb 2 bedroom second floor apartment situated close to the railway station, river and overlooking Jubilee Gardens.

Communal reception hall, second floor landing area, entrance hall, kitchen/breakfast room, lounge, 2 bedrooms, bathroom, electramate heating system, D/G, parking.

Guide Price £160,000



NEW PRICE

Ely
01353 616130

TuckerGardner

WITCHFORD

A well presented 3 bedroom semi-detached home on this much sought after development in Witchford.

Entrance hall, cloakroom, L-shaped lounge /dining room, conservatory, kitchen, 3 bedrooms, bathroom, enclosed rear garden, garage, additional off road parking.

Guide price £185,000



12076

SUTTON

A 3 bedroom semi detached bungalow in good decorative order situated in a cul-de-sac location within the well served village of Sutton.

Entrance hall, separate WC, lounge/dining room, kitchen, 3 bedrooms, bathroom, electric storage heating, double glazing, enclosed lawned front and rear gardens, driveway parking for 3 vehicles, single garage.

Guide price £165,000



12296

SOHAM

Currently under construction, one of three fabulous new homes by Charles Daniels Developments Ltd. A most attractive brand new 3 bedroom family residence enjoying a fine position.

En suite, bathroom, lounge, kitchen /dining room, cloakroom, entrance hall, D/G, GCH, enclosed garden, electric gating to courtyard, cart lodge, Zurich warranty, anticipated completion date end of July 2007.

Guide price £235,000

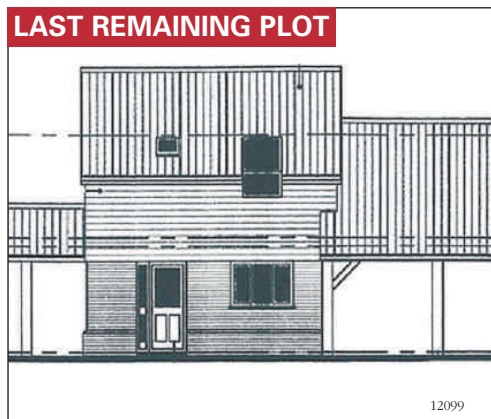

12099

PRICKWILLOW

A modernised 2 bedroom semi detached bungalow set on a plot of 0.2 of an acre.

Entrance hall, lounge, dining, kitchen, bathroom, D/G, oil CH, approval for loft conversion, gardens, summerhouse, garage, driveway, fishing and mooring rights, no upward chain.

Offers over £185,000



12004

STRETHAM

A very well presented 3 bedroom end terrace home built approximately one year ago by 'H R Builders' situated within this highly regarded village.

Bathroom, landing, entrance hall, cloakroom -kitchen /dining room, lounge, economy 18 heating system, D/G, carport and space, front and rear garden, very good decorative order, no upward chain, accompanied viewing by appointment only.

£179,995



11347

WITCHFORD

A well presented 3 bedroom semi detached modern home that is located on the edge of this popular development.

Entrance hall, cloakroom, lounge/dining room, kitchen, landing, bathroom, D/G, GCH, enclosed rear gardens with side access, single garage, additional driveway parking, no upward chain.

Guide price £179,950



12166



12095

SUTTON – Guide price £249,950

This spacious 3 double bedroom detached family home benefits from a pleasant location and mature private rear gardens. Set within this well served village, this property must be seen to be fully appreciated.

Porch, entrance hall, ground floor cloakroom, lounge /dining room, kitchen /breakfast room, separate utility room, landing, family bathroom, oil fired radiator heating, tandem garage, driveway providing off road parking.



Professional Memberships



tgresidential.com

UN975620/TG

Ely
01353 616130

TuckerGardner



LITTLEPORT – Guide price £375,000

A rare opportunity to acquire this substantial detached family home with a detached 1 bedroom annexe.

Cloakroom, drawing room, dining room, family room, study, kitchen, 5 bedrooms, bathroom, separate WC, GCH, D/G, high ceilings.



LITTLEPORT – Guide price £225,000

A modern 4 bedroom property that is presented in superb decorative order.

Entrance hall, lounge, dining room, kitchen/breakfast, utility, cloakroom, en suite, bathroom, D/G, GCH, garden, parking.



LITTLEPORT – Guide price £219,950

A superb 3 bedroom detached bungalow set in this quiet cul-de-sac location.

Lounge, kitchen/breakfast room, bathroom, D/G, GCH, gardens, established pond, vegetable plot, garage, off road parking.



LITTLEPORT – Guide price £215,000

Nestled down from Station Road a spacious and versatile 4 double bedroom property.

Cloakroom, kitchen, utility room, dining room, lounge, conservatory, master bedroom with en suite shower room, family bathroom.



LITTLEPORT – Guide price £220,000

A superbly presented 4 bedroom detached family home.

Hall, cloakroom, kitchen/breakfast, utility, lounge, dining room, conservatory, 4 bedrooms, en suite, bathroom, garden, garage, driveway, GCH, D/G.



LITTLEPORT – Guide price £195,000

A very well presented 3 bedroom detached bungalow situated within beautifully landscaped gardens.

Lounge, kitchen/dining room, bathroom, landscaped front, side and rear gardens, driveway and garage, OCH, D/G.



LITTLEPORT – Offers over £189,950

A well presented 4 bedroom link home with spacious accommodation throughout in a quiet cul-de-sac location.

En suite, bathroom, lounge, dining room, kitchen, ground floor cloakroom, entrance hall, landing, D/G, GCH, garage, rear garden.



LITTLEPORT – Guide price £159,950

Built by Persimmon Homes this 3 bedroom terraced property has accommodation over three floors.

Cloakroom, kitchen, lounge, bathroom, master bedroom with en suite, GCH, D/G, garden, garage, no upward chain.



LITTLEPORT – Guide price £144,000

A spacious 3 bedroom semi detached home in close proximity to the Primary School, Health Centre and Main Street.

Entrance hall, lounge, kitchen/breakfast, lobby, landing, en suite, bathroom, D/G, GCH, gardens, parking, no upward chain.



LITTLEPORT – Guide price £140,000

This 2 bedroom Victorian home must be seen to be fully appreciated.

Bathroom, lounge, dining room, fitted kitchen, D/G, gas radiator heating, enclosed rear garden.



LITTLEPORT – Guide price £139,950

A 2 bedroom Victorian semi detached home within walking distance of Main Street and the railway station.

Lounge, dining, kitchen, utility, cloakroom, landing, bathroom, D/G, GCH, garden, 2 brick built outbuildings.



LITTLEPORT – Guide price £137,500

A modern 2 bedroom semi detached home which benefits from well proportioned accommodation throughout.

Bathroom, entrance hall, lounge, kitchen/dining, D/G, electric storage heaters, garage, parking, garden.

Get ahead of the market, view all our properties online at

tgresidential.com

UN975918/TG

Ely
01353 616130

TuckerGardner



MEPAL – Guide price £400,000

An opportunity to acquire a detached period property believed to date back to 1756.

Lounge, kitchen/dining room, dining/utility room, snug room, coal store, bedroom 4/box room, 3 further bedrooms, bathroom, garden.



PYMOOR – £399,950

A well appointed 4/5 bedroom detached property in the regarded semi rural village of Pymoor.

Lounge, dining, conservatory, kitchen, cloakroom, utility, bathroom, annexe, reception room/ bedroom 5, D/G, oil CH, gardens, garage.



LITTLE THETFORD – £148,995

A 2 bedroom semi detached house built by Persimmon Homes.

Lounge, kitchen /breakfast, bathroom, oil CH, D/G, gardens, garage, parking.



WITCHFORD – Guide price £155,000

A delightful 2 bedroom semi detached home that is well presented.

Entrance porch, L-shaped lounge /dining, conservatory, kitchen, landing, bathroom, D/G, GCH, gardens, driveway, carport, no chain.



SOHAM – Guide price £152,500

A 3 bedroom terraced home that has recently been refurbished.

Lounge, dining room, kitchen, bathroom, D/G, GCH, parking, garage, garden, no upward chain.



QUEEN ADELAIDE – Guide price £205,000

A deceptively spacious 3 bedroom semi detached home in the quiet hamlet of Queen Adelaide less than 2 miles from Ely.

Porch, entrance hall, lounge, dining room, kitchen, bathroom, D/G, electric heating, garden, parking.



SOHAM – Guide price £185,000

A refurbished 3 bedroom detached Victorian home on this generous plot.

Lounge, dining room, kitchen, utility room, bathroom, D/G, GCH, garden to front, patio garden to rear, garage, off road parking.



SOHAM – Offers over £230,000

This detached former stable dating back to the 1850s has been converted into a spacious cottage.

Lounge, dining room, kitchen/ breakfast room, bathroom, GCH, garage, parking, garden.



SOHAM – Guide price £164,995

A well presented 3 bedroom semi detached home.

Cloakroom, lounge/dining room, kitchen, bathroom, GCH, D/G, garden, off road parking.



SOHAM – Guide price £110,000

A modern 3 bedroom end terrace home on this ever popular development.

Lounge, kitchen/dining room, bathroom, GCH, garden, garage.



MEPAL – Guide Price £149,995

A well presented 4 bedroom mid terrace home.

Cloakroom, lounge, dining area, kitchen, bathroom, GCH, D/G, garden, garage en bloc, no upward chain.



SUTTON – Guide price £115,000

A well presented 1 bedroom property that would suit a first time buyer or investment purchaser.

Bathroom, lounge, kitchen, bedroom, D/G, GCH, garden, allocated off road parking.

Ely
01353 616130

TuckerGardner

HADDENHAM



NEW

An imposing 4-5 bedroom detached family home seated on grounds of approximately 1.2 acres (STS) within the highly regarded village of Haddenham.

Lounge, family/dining room, kitchen/dining room, rear entrance lobby, cloakroom, family bathroom, bedroom 5/music room, double garage, off road parking, OCH, superb south facing rear garden of over an acre, sought after village location.

Guide price £425,000

WILBURTON



A large and impressive detached family bungalow set within the most delightful picturesque gardens of approximately 1/2 acre (STS).

3 bedrooms, living room, dining room, kitchen /breakfast, shower room, bathroom, , storm porch, entrance hall, reception hall, D/G, oil CH, potential self contained annexe, bedroom 4, sitting room/bedroom 5, kitchen /utility, shower room, storm porch with separate front door, hall, driveway and parking.

Guide price £395,000

HADDENHAM



A well proportioned extended 5 bedroom detached family home situated in a highly regarded residential development within the village of Haddenham.

Spacious reception hall and inner hall, shower room, lounge, dining area, kitchen /breakfast room, utility room, study, conservatory, galleried landing, bathroom, GCH, D/G, garden, garage storage area, parking.

Guide price £300,000

WILBURTON



NEW PRICE

An extended 5 bedroom modern detached family home with 3 reception rooms and good size rear garden.

Cloakroom, kitchen/breakfast room, dining room, lounge, family room, utility, separate shower room, bathroom, GCH, D/G, garden split into two sections, driveway, d/garage.

Offers over £300,000

HADDENHAM



A detached period cottage with many characteristic features and a beautifully enclosed rose garden.

Entrance hall, cloakroom, living/dining room, sitting room, family room/bedroom 3, kitchen/breakfast room, utility room, bathroom, separate WC, electric storage heating, detached double garage, driveway.

£275,000

WILBURTON



A stunning 5 bedroom detached property with bright and spacious accommodation throughout situated on this highly regarded street within the much sought after village of Wilburton.

Entrance hall, cloakroom /shower room, lounge, dining room, kitchen /breakfast room, utility room, playroom, landing, master bedroom with en suite bathroom, family bathroom, D/G, oil CH, enclosed front and rear gardens, extensive driveway, double garage.

Guide price £360,000

ALDRETH



A beautiful 3 bedroom detached Edwardian cottage of unquestionable charm. The property has been extended and tastefully decorated with an attractive rear garden overlooking fields.

Reception porch, entrance hall, bathroom, sitting room, dining room, kitchen/breakfast room, lounge, side entrance lobby, OCH, garage, off road parking.

Guide price £249,950

SUTTON



NEW PRICE

A deceptively spacious 3 bedroom detached bungalow seated on a generous plot within this well served village.

Reception hall, lounge, dining room/study, kitchen/breakfast room, utility room, summer room, shower room, separate WC, OCH, surrounding gardens, garage, driveway.

Guide price £245,000

Ely
01353 616130

TuckerGardner

SOHAM

A 4 bedroom detached luxurious family home that is presented in show house condition and benefits from a large Georgian conservatory and a quiet cul de sac location.

Entrance hall, cloakroom, lounge, dining room, kitchen/breakfast room, utility room, landing, master bedroom with dressing room and en suite shower room, bathroom, D/G, GCH, satellite TV to all rooms, enclosed rear garden, decked patio area, garage, driveway.

Guide price £299,950



12003

WITCHFORD

An extended 3 bedroom semi detached home situated on this ever popular residential development within the village of Witchford.

Landing, bathroom, entrance hall, cloakroom, fitted kitchen, L-shaped living/dining room, conservatory, GCH, D/G, enclosed rear garden, garage and driveway, good decorative order.

£179,995



12270

SOHAM

Situated in the highly regarded location of "Speed Lane" within the town of Soham a 3 bedroom semi detached property with integral garage and conservatory available with no upward chain.

Landing, shower room, entrance hall, cloakroom, kitchen, lounge, gas heating system, double glazed windows, integral garage, driveway parking, enclosed rear garden, good decorative order, no upward chain.

£194,995



12271

WITCHAM

A modernised detached bungalow in this highly regarded village set on a generous plot.

Entrance hall, lounge, dining room, kitchen, master bedroom with en suite shower room, 3 further bedrooms, bathroom and separate WC, D/G, GCH, garage, car port, driveway, enclosed rear gardens.

Guide price £295,000



12217

SOHAM

An immaculately presented detached former show house with 3 bedrooms. The property benefits from a conservatory and a generous front and rear garden.

Entrance hall, cloakroom, lounge, dining room, kitchen, UPVC conservatory, master bedroom with en suite, family bathroom, D/G, GCH, garage, parking.

Offers over £219,950



11862

SOHAM

An ideal opportunity for the first time/investment purchaser to acquire this well presented 2 bedroom mid terraced home situated in a sought after residential development within the town of Soham.

Bathroom, entrance hall, kitchen, lounge/dining room, gas heating system, D/G, enclosed rear garden, garage and parking.

£145,000



12288

WITCHFORD

A deceptively spacious modern 4 bedroom detached family home in the highly regarded village of Witchford. Accommodation is bright and well laid out.

Entrance hall, cloakroom, lounge, dining, kitchen, utility, landing, en suite, bathroom, 2 reception rooms, D/G, GCH, garden, garage.

Guide price £245,000



11980

WITCHFORD

An extended 4 bedroom semi detached home in a cul-de-sac location within the highly regarded village of Witchford.

Entrance hall, cloakroom, lounge, kitchen, dining/family room, utility room, landing, master bedroom with en suite shower room, family bathroom, D/G, GCH, enclosed rear garden, driveway and gated car port.

Guide price £220,000



12221



Professional Memberships



tgresidential.com

UN975929/TG



HADDENHAM O/A £250,000

An interesting older village centre property in need of some updating.

Entrance hall, kitchen/diner, living room, utility room, W.C., landing, four bedrooms, bathroom, rear garden, parking.

Tenanted Lock Up Shop included.



ELY O/A £280,000

A superbly appointed, modern, double fronted detached house, situated in a sought after cul de sac development just over half a mile from the centre of Ely. Entrance hall, sitting room, dining room, family room/study, utility room, luxury fitted kitchen/breakfast room, four bedrooms, en-suite shower, family bathroom, gas c.h., double glazing, garage, landscaped rear garden.



LITTLEPORT

A well presented, leasehold, modern second floor flat situated in the village centre. Entrance hall, living room, kitchen, two bedrooms, bathroom, electric heating (not tested), parking space.

O/A £92,500



HADDENHAM O/A £399,950

An exceptionally well presented spacious modern 4 bed detached residence well situated on a corner plot in this small select cul de sac with views to the rear, convenient for the village amenities. Spacious hall, cloakroom, sitting room, dining room, study, utility room, kitchen/breakfast room, 2 en-suite shower rooms, family bathroom, double garage and parking, attractive gardens.



PRICKWILLOW
O/A £120,000
BUILDING PLOT

With Outline Planning Permission for residential development.

Average Depth about 105' (32m)
 Frontage to Old Bank about 48' (14.7m)
 Width at rear about 38' (11.6m)

01353 668091

26 High Street • Ely • Cambs • CB7 4JU

pocock&shaw
Independent Estate Agents



SOHAM O/A £235,000

An exceptionally spacious 4 bedroom non-estate detached house, which has been considerably improved over the last year making viewing absolutely essential. Entrance hall, cloakroom, sitting room, refitted kitchen/dining room, refitted bathroom, gas fired central heating, uPVC windows, long driveway with parking, small garage, gardens.



ELY O/A £150,000

An older style two bedroom end of terrace cottage situated in a near central location in need of modernisation. Rear garden, rear vehicular access and views of Ely Cathedral.



STRETHAM

A detached cottage in a well served village between Cambridge and Ely standing on a good size plot, with sitting room, dining room, study, ground floor bathroom, separate W.C., three bedrooms.

O/A £275,000



LITTLE DOWNHAM O/A £430,000

A rare opportunity to purchase a spacious detached single storey residence with 6 bedrooms. At present it is used as a family home but it could be used as a 3 bedroom bungalow with self contained 3 bedroom annexe. The annexe has considerable potential and could be used to run a business.



Wicken O/A £275,000

A well proportioned recently refurbished detached residence set in mature gardens within this highly desirable village location. Entrance hall, living room, kitchen/breakfast room, three bedrooms, bathroom, 20' plus conservatory, double glazing, LPG central heating to radiators, driveway parking, mature gardens.



Professionalism • Integrity • Performance



UN975551/PS



ELY O/A £345,000

A particularly well appointed modern double fronted detached residence which lies at the end of a small exclusive cul de sac development literally half a mile from the City Centre and railway station. Hall, cloakroom, 3 reception rooms, conservatory, kitchen, four bedrooms, en-suite, bathroom, 31' bed.4/games room/office, double garage, beautiful rear garden.



LITTLE DOWNHAM £345,000

A modern double fronted detached residence set on a large plot within this highly sought after village location. Ground floor shower room, sitting room, dining room, study, conservatory, kitchen/breakfast room, utility room, four bedrooms, en-suite bathroom, family bathroom, dg, gch, garage, driveway parking.



HADDENHAM

An elegant detached former farmhouse with spacious charming accommodation situated within easy distance of the village amenities. Entrance hall, sitting room living room, study/dining room, kitchen/breakfast room, walk-in pantry, rear conservatory/ utility area, galleried landing, 4 double bedrooms, shower room, partial heating.

O/A £350,000



SOHAM O/A £159,950

An individually built well appointed detached bungalow with two double bedrooms situated in a cul de sac location, gravelled hard standing for several vehicles.



LITTLEPORT O/A £280,000

A four bedroom detached chalet style house being built by BUCKINGHAM & SPARROW LIMITED.

Entrance porch, spacious entrance hall, cloakroom, kitchen/breakfast room, utility room, dining room, sitting room, study, en-suite shower room, bathroom, gardens, garage NHBC



01353 668091

26 High Street • Ely • Cambs • CB7 4JU

pocock&shaw
Independent Estate Agents



STRETHAM O/A £269,950

An exceptionally well presented updated spacious detached bungalow situated at the end of a pleasant cul de sac. Entrance hall, sitting room, conservatory, kitchen, utility room, dining room, three bedrooms, en-suite shower room, bathroom, oil fired central heating, Upvc SUDG windows, cavity wall insulation, burglar alarm system, front and rear gardens, parking.



LITTLEPORT O/A £150,000

A two bedroom semi detached house being built by Buckingham & Sparrow Limited, on this small cul de sac development situated on the edge of the village.



LITTLEPORT

A highly individual, spacious detached residence. Porch, rec. hall, lounge, fitted kitchen/breakfast room, dining room, conservatory, rear entrance hall, utility room, wc off, 3 double bedrooms, family bathroom, shower room, oil fired heating, uPVC windows, garage & parking, garden areas.

O/A £310,000

BROOK FARM SUTTON • CAMBRIDGESHIRE

Sutton is a thriving village boasting superb local facilities and amenities and is an ideal growing family location.

- * Fitted kitchen with oven, hob & cooker hood
- * Fitted Wardrobes
- * Gas central heating
- * Double glazing
- * Garage

A mixed development comprising of 2, 3 & 4 bedroom properties.

SALES OFFICE OPEN SATURDAY & SUNDAY 10.30-5.30
SALES OFFICE: 01353 777562

PRICES FROM
£158,000

REASON HOMES

BEAVER HOUSE, NORTHERN ROAD
SUDBURY, SUFFOLK. TELEPHONE: (01787) 376241



Matching Properties to People



Ely Cambridge Littleport Sawston Mayfair

01353 668294

7 Fore Hill, Ely, Cambs CB7 4AA

russellres.co.uk



UN975807/R



Sutton
£365,000

An individual 4 bedroom detached property with many outstanding features such as oak wood floors, luxury bathroom fittings & under floor heating.

Also benefits from conservatory, double garage, 2 ensuites & ample off road parking.



Ely
£299,995

A superb privately converted former chapel dating back to the early 1800's which must be viewed.

Grade II Listed this 3 bedroom semi detached property benefits from a host of original features including exposed brickwork & stained glass windows



Ely
£347,500

An extraordinarily well presented 5 bedroom property which boasts many additional features.

Comprises entrance hall, cloakroom, lounge, dining room, kitchen/breakfast room, utility, study, 2 ensuites, family bathroom, double integral garage & enclosed rear garden.



Ely
£269,995

A 4 bedroom detached property in one of the city's most sought after locations.

Comprises hall, lounge, dining room, kitchen, cloakroom, single garage, driveway & mature established front & rear gardens. Viewing a must.



Sutton **£250,000**

An older style detached property backing onto an orchard offering scope for development and renovation subject to planning permission.

3 bedrooms, 2 bathrooms, lounge, dining room, kitchen, conservatory and off street parking. Call now to view.



Ely **£198,500**

An immaculate & spacious 3 bedroom 3 storey townhouse in a quiet cul-de-sac location.

Comprises hall, cloakroom, kitchen, lounge/diner, master with ensuite & dressing area, enclosed rear garden & 2 allocated parking spaces. Call now to view.



Stretham **£199,995**

An extremely spacious 2 bedroom extended character home which also has a loft room.

Further comprises lounge/diner, kitchen, entrance hall, family bathroom and a lovely mature garden which backs onto open countryside.



Stretham **£179,995**

A spacious 3 bedroom detached property in this popular village.

Entrance porch, kitchen, dining room, lounge, 3 bedrooms, bathroom, integral garage, parking & a rear garden backing onto open countryside.



Ely **£165,000**

A well presented 2 bedroom ground floor apartment in this popular location close to Ely city centre.

Comprises 2 bedrooms, lounge, Kitchenette, family bathroom with allocated parking and communal gardens. Sold with no chain.



Ely **£159,995**

A centrally located older style property offering spacious accommodation close to the city centre.

Comprises Lounge, kitchen, inner lobby, bathroom, 2 good size bedrooms and an enclosed rear garden. An immediate viewing is highly recommended.



Soham **£139,995**

Delightful Modern Home located in a popular modern development.

Comprises entrance hall, lounge, kitchen/breakfast room, two bedrooms, family bathroom, gardens front and rear, also includes allocated parking.



Sutton **£107,500**

An ideal apartment for investment or FTB

Brand new accommodation comprises superb kitchen, 2 bedrooms allocated Off street parking and a gas central heating system. Sold with no chain an early viewing is highly advised.

A family firm with roots back to 1871



Littleport Cambridge Ely Sawston Mayfair

01353 865910

20 Main Street, Littleport, Cambs CB6 1PJ

russellres.co.uk



UN975909FR



NEW
Littleport £315,000

A substantial detached bungalow
Built by the current owners, the property offers generous accommodation including entrance hall, lounge, conservatory, dining room, kitchen, three bedrooms, two bathrooms, double garage, driveway



Ely Road, Littleport £249,950

Detached Home in Sought After Location
Recently remodelled throughout, now providing 4 bedrooms, ensuite, family bathroom, 2 receptions, covered entertaining area, large rear garden and ample off road parking.



Littleport Guide Price £245,000

Commercial Premises in Central Littleport
With Three bedroom home to rear, also benefits from detached garage and storeroom, business either as a going concern or can be vacated for new venture.



Littleport £229,950

Delightful Detached Bungalow
Generous accommodation throughout, that includes three bedrooms, two reception rooms, Kitchen/breakfast room, finished to the highest order throughout.



Highfield Drive Littleport £182,500

Modern Semi-detached Home
Located within the Cannon Kirk Development, entrance hall, lounge/diner, cloakroom, kitchen/breakfast room, 3 bedrooms, ensuite, family bathroom, rear garden, garage and driveway.



NEW
Victoria Street Littleport £177,500

Period Home in Prime Location
Improved by the current owner, the property offers entrance hall, living room, dining room, refitted kitchen, three bedrooms, refitted bathroom, large rear garden, double garage and driveway.



NEW
Limes Close Littleport £174,950

Modern Home with outstanding Garden
Also benefiting from recently refitted kitchen and bathroom, three bedrooms, three reception rooms, garage and driveway, call now to avoid disappointment



NEW
Meadow Court littleport £174,950

Extended Family Home
Now offering entrance hall, lounge, dining room, kitchen, four bedrooms, bathroom, garage and driveway and garden to rear, call for full details.



NEW
Dexter Lane Highfields £180,000

Modern Family Home in Sought After Location
The property comprises entrance hall, cloakroom, kitchen/breakfast room, lounge/diner, three bedrooms, ensuite, family bathroom, garden to rear with patio, garage and driveway.



Fishers bank Littleport £169,950

Modern Home in popular development
The property boasts entrance hall, fitted kitchen, lounge/diner, three bedrooms, ensuite to master bedroom, family bathroom, enclosed rear garden leading to garage and driveway.



Littleport Guide Price £145,000

Development land currently having planning consent for 2 dwellings.
Further inquiries have indicated that consent for 4 apartments may also be permitted (STPP). For full details please contact us on 01353 865910



Littleport £139,995

Situated in the heart of the village this semi-detached home is presented to a high standard.
Comprises entrance hall, living room/dining room, kitchen, 2 double bedrooms & bathroom. Also benefits from a pretty side garden and driveway.



Littleport £136,950

Period Property with good gardens
Situated close to local amenities and offers lounge, dining room, kitchen, utility, 2 double bedrooms, bathroom and large rear garden. Good access to Mainline Station and A10/M11



Littleport Guide Price £225,000

Detached Bungalow in Sought After Location
With generous rear garden, ample off road parking, three bedrooms, kitchen, dining room, sun room and family bathroom. Call for full details



Broom Close Littleport £145,950

Semi Detached Bungalow close to village amenities
Entrance hall, living room, Kitchen/Breakfast room, two bedrooms, bathroom, allocated parking and rear garden.



OFFERS INVITED
Littleport Offers Over £130,000

A Semi-Detached Home, No Upper Chain.
Offering living room, kitchen/breakfast room, utility room, cloakroom, Two double bedrooms, shower room, enclosed rear garden and driveway.

A family firm with roots back to 1871



PROPERTY

Superb views of riverside

A GUIDE price of £350,000 is suggested for this highly individual and contemporary detached barn in Padnal Bank, a rural location with superb river views in Prickwillow.

The property has been architect-designed, includes excellent features such as underfloor heating, and is presented to a high specification throughout.

The accommodation includes a reception hall, cloak/shower room, kitchen/breakfast room, utility room,

and two ground-floor double bedrooms.

On the first floor there is a living room with wooden flooring, a Hase Borgo contemporary wood-burning stove and superb riverside views from a balcony, as well as two further double bedrooms and a family bathroom with a walk-in shower and Jacuzzi bath.

Outside there is a driveway, an integral garage and an enclosed garden.

For more information, contact TuckerGardner on (01353) 616130.



Bishop's Place, Ely
CB7 4AH

Rosewell Gardens, Ely
CB7 4SE

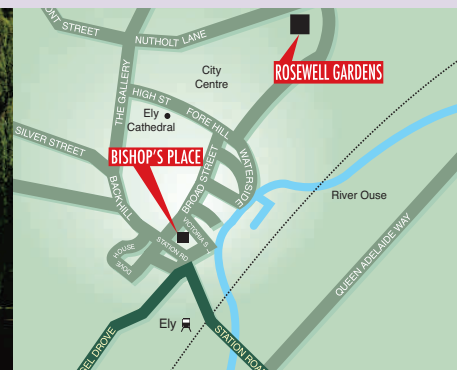

A Showhome can be viewed at our Rosewell Gardens development open Thurs - Sun 10am - 5pm, Mon 1pm - 5pm

TAILORED INCENTIVES AVAILABLE*

These two stunning developments of 2, 3 and 4 bedroom new homes are close to the Ely city centre enjoying excellent links to Cambridge and London. A great place to live, ideal for commuting.

For further information please telephone:
Rosewell Gardens 01353 661092 Bishop's Place 01353 666976

Selling Agents

Cheffins

Also developing at: • Bury St Edmunds • Colchester • Elmswell • Mulbarton • Norwich • Papworth Everard

www.hopkinshomes.co.uk

24 hour enquiry line 01394 446860 sales@hopkinshomes.co.uk

Photography shows typical Hopkins Homes exterior and location image of Ely. *On selected plots, subject to terms and conditions.

41 High Street
SOHAM
 01353 722230
 harris.co@btconnect.com
 www.harrisprop.co.uk
 www.rightmove.co.uk

Harris & Co

Estate Agents
 And Chartered Surveyors

1a Forehill
ELY
 01353 661222
 harrisely@btconnect.com



SOHAM
£142,000
 • Modern mid terrace
 • 2 Bedrooms plus attic room
 • Gas heating
 • Conservatory
 • Carport and parking



SUTTON £350,000
 • 4 Bedrooms
 • 3 Reception rooms
 • 28ft Kitchen/dining room
 • Useful outbuildings
 • Large gardens



SOHAM
£230,000
 • 3 bedrooms
 • Gas heating and double glazing
 • Garage and parking
 • Backing on to farmland



WITCHFORD £240,000
 • Recently constructed to a high specification
 • 3 Bedrooms with en suite and dressing room
 • Luxury fitted kitchens including all appliances
 • Gardens and off street parking



SOHAM £355,000
 • Substantial detached house
 • 5 Bedrooms
 • 2 Bathrooms
 • 2 Reception rooms and Study area
 • Double garage and gardens



SOHAM
£199,995
 • Central location
 • 3 Bedrooms, 2 Reception rooms
 • Double glazing and central heating
 • Grade II Listed outbuilding



SUTTON £290,000
 • Development opportunity with potential building plot
 • Potential residential or commercial use
 • 5 Bedrooms 3/4 Reception rooms
 • Call for further details



ISLEHAM
£270,000
 • 3 first floor bedrooms and study
 • Ground floor bedroom
 • Lounge and Sitting room
 • Garage and gardens



STRETHAM £182,000
 • Modern semi detached house
 • 3 Bedrooms
 • Separate dining room
 • Downstairs cloakroom
 • Garage and parking



SOUTHERY
£119,500
 • Modern end of terrace
 • Rural location backing onto farmland
 • 3 Bedrooms
 • Garage and gardens



SOHAM £207,500
 • Detached bungalow
 • 3 bedrooms
 • Upvc d/g & gas central heating
 • Enclosed rear garden
 • Garage and off road parking



SOHAM
£210,000
 • Non estate location
 • 3 Bedrooms
 • Lounge/diner and family room
 • Gas heating and double glazing



SOHAM £325,000
 • Town centre location
 • 4 Bedrooms
 • 3 Reception rooms
 • Private gardens
 • Off street parking



SOHAM
£199,500
 • 3/4 Bedrooms
 • 2/3 Reception rooms
 • Popular new development
 • Gas fired heating
 • Gardens and parking

TWO OFFICES IN EAST CAMBS

Free valuations and marketing advice
 Competitive fees for both sole and multiple agency

No sale - no fee
 Independent mortgage advice available

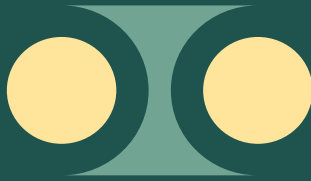

DAVID CLARK & COMPANY
THE PROPERTY SALES PEOPLE



Tel: 01353 665020 WWW.CLARKHOMES.CO.UK Fax: 01353 669153
20-22 Market Place, Ely, Cambs CB7 4NT Email: info@clarkhomes.co.uk

CHATTERIS

£305,000



- Detached family home
- 5 bedrooms
- 2 en-suites
- Victorian style added conservatory
- Study
- Lounge & dining room
- Double garage
- Gas heating
- Viewing essential



LT DOWNHAM

£179,995

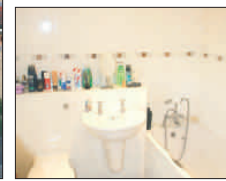

- Modern end terrace
- 3 bedrooms
- Kitchen/ diner
- D/s cloaks
- Gas heating
- Off road parking
- Enclosed garden
- Internal viewing recommended

ELY

£244,950



- Older style semi
- Popular location
- Lounge/diner
- 3 bedrooms
- Gas heating
- Tandem garage
- Approx 117' rear garden
- UPVC double glazing

ELY

£225,000



- Detached bungalow
- 2 bedrooms
- Refitted bathroom
- Lounge dining room
- Gas heating
- Sun room
- Garage & parking
- Enclosed rear garden

PYMOOR

£214,950



- Detached property
- Semi rural location
- 3 bedrooms
- Lounge & dining room
- Conservatory
- Kitchen B'fast room
- Oil heating
- Garage & parking

BURWELL

£205,000



- Detached property
- 2 bedrooms
- 25' lounge
- Kitchen b'fast room
- D/stairs bathroom
- Open plan staircase to first floor
- Off road parking
- NO UPWARD CHAIN

LITTLEPORT

£204,995



- Detached house
- Lounge & dining room
- Kitchen & utility
- D/s cloakroom
- UPVC double glazing
- Gas heating
- Enclosed rear garden
- Viewing essential



STRETHAM

£260,000



- Older style detached
- Kitchen & utility
- Lounge & dining room
- Study/music room
- 4 bedrooms
- UPVC double glazing
- Propane gas heating
- Good size rear garden

movewithus
recommended agent
www.movewithus.co.uk

Internet marketing on multiple websites
Colour details | Central office location



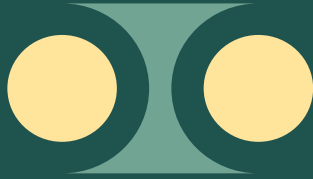

DAVID CLARK & COMPANY

THE PROPERTY SALES PEOPLE



Tel: 01353 665020 WWW.CLARKHOMES.CO.UK Fax: 01353 669153
 20-22 Market Place, Ely, Cambs CB7 4NT Email: info@clarkhomes.co.uk

LT DOWNHAM

£149,995



- Semi detached home
- 2 bedrooms
- Lounge/diner
- Gas heating
- Open fields to rear
- Off road parking
- UPVc double glazing
- Ideal first purchase

UPWARE

£242,500



- Semi detached house
- Semi rural location
- 4 bedrooms
- Lounge dining room
- Kitchen/b'fast room
- Oil heating
- Paddock & stable block
- Gardens to front & rear



ELY

£319,950



- Semi detached townhouse
- Excellent location
- Overlooking Jubilee Gardens
- 4 bedrooms
- Lounge & dining room
- En-suite to bed 1
- Enclosed rear garden
- Viewing recommended

STRETHAM

£360,000



- Under construction
- Det Bungalow with barn style appearance
- 4 Bedrooms
- 2 En-suites
- Family Bathroom
- Vaulted Living Room
- Fitted Kitchen

ELY

£299,995



- Spacious townhouse
- 5 bedrooms
- 2 en-suites
- Kitchen/diner
- Lounge
- Gas heating
- Garage & garden
- NO UPWARD CHAIN



SOHAM

£164,950



- Semi detached house
- Lounge & dining room
- Shower room
- Kitchen
- Gas heating
- Some updating required
- Off road parking
- No chain

LT DOWNHAM

£152,000



- Less than 3 years old
- Mid terrace
- 2 bedrooms
- Lounge/dining room
- Immaculately presented
- 2 parking spaces
- Gas heating
- Viewing essential

LITTLEPORT

£169,950



- Detached bungalow
- 2 bedrooms
- Kitchen & utility
- Gas heating
- Kitchen/b'fast room
- Added conservatory
- Garage & garden
- Early possession available

STRETHAM

£90,000



- 50% EQUITY SHARE
- Semi detached
- 3 bedrooms
- Lounge dining room
- Kitchen/b'fast room
- D/s cloakroom
- Enclosed rear garden
- Off street parking

movewithus
 recommended agent
 www.movewithus.co.uk

Internet marketing on multiple websites
 Colour details | Central office location



haart of Ely

1a Fore Hill, Ely, Cambridgeshire CB7 4AA.

0845 338 5438 (local call charges apply)

ely@haart.co.uk

haart



...is where your home is

Manea £217,500



Period detached family home.

This period 3 bedroom home situated in a rural location this home offers, lounge, dining room, kitchen, conservatory, cloakroom, family bathroom, oil heating, front & rear gardens, parking, garage.

Stretham £139,950



End Of Terrace

Haart are pleased to offer for sale this first time buyer property in the village of Stretham. This shared ownership home offers 80% for the new owner. Accommodation comprises of lounge/diner, kitchen, downstairs cloakroom, 3 bedrooms, family bathroom and off road parking for 2 cars.

Littleport £279,950



Newley Built

An opportunity to acquire a well presented and spacious Cannon & Kirk built family home. Accommodation comprises of lounge, dining room, kitchen/breakfast room, 4 bedrooms with master en-suite, family bathroom and double garage with annex over. Further benefits are Upvc glazed windows, gas fuelled heating, enclosed rear garden and off road parking.

Soham £143,950



End Terrace

Haart are pleased to offer for sale this well presented family starter home in the town of Soham. This home offers lounge, dining area, recently fitted kitchen, downstairs cloakroom, family bathroom, 3 bedrooms, Upvc glazing and allocated parking. Viewing is highly recommended.

Ten Mile Bank £425,000



Rural Location

Haart are pleased to offer for sale this well presented country home situated in mature grounds. Potentially an annex accommodation, with kitchen, bedroom, study, bathroom and games room. The main house offers lounge, dining room, kitchen/breakfast room, 3 double bedrooms and family bathroom. Further benefits are Upvc glazed windows, oil fuelled heating, timber workshop, kennels, landscaped garden with Japanese carp pond, raised decking and off road parking for 4 cars. Contact haart for further details.

Ely £244,950



Prime Location

Haart are pleased to offer for sale this well presented property situated in a popular central location of Ely. This home offers accommodation of lounge, kitchen/breakfast room opening onto sun room, utility, 3 bedrooms with master en-suite and family shower room. Further benefits are Upvc glazing and gas fuelled heating. Contact the office for further details.

Ely £242,500



Detached

Haart are pleased to offer for sale this recently refurbished detached bungalow situated in the City of Ely. This well presented home offers lounge/diner, kitchen/breakfast room, 2 double bedrooms, family bathroom, entrance lobby, conservatory, cloakroom and single garage. Contact haart for further details.

Ely £138,950 **Sold**



End Of Terrace

An opportunity to acquire a recently improved end terraced situated in the City of Ely. This homes offer lounge, recently fitted kitchen and bathroom, downstairs cloakroom, 2 bedrooms, double glazed windows, gas fuelled heating and enclosed rear garden. This home is offered for sale with No Upward Chain.

Wicken £184,950



Semi Detached House

An opportunity to acquire a recently refurbished village property situated in Wicken. This well presented property boasts a new kitchen, bathroom, decoration and carpets. Further benefits are lounge opening to dining room, 3 bedrooms, oil fuelled heating, double glazing and off road parking. This home is offered for sale with No Upward Chain.



Free Online Valuation Service

You are one phone call away from having your home valued by one of our experienced valuers, call today to find out how we can help to book your valuation online.

haart.co.uk

UN975624/HA

haart of Ely

1a Fore Hill, Ely, Cambridgeshire CB7 4AA.

0845 338 5438 (local call charges apply)

ely@haart.co.uk

haart



...is where your home is

<p>Wicken £244,950</p> <p>New</p> <p>A Three bedroom detached bungalow. The accommodation comprises of lounge, dining room/bedroom 3, kitchen, summer room, utility, bathroom, front & rear gardens, garage and ample parking. Wicken is situated with good travel links to the bypass for Cambridge & Newmarket, nearby Ely offers railway links to Cambridge through to London.</p>	<p>Ely £315,000</p> <p>A well presented family home. Offering lounge, dining room, study, kitchen/ breakfast room, 5 bedrooms, 2 en-suites, tandem length garage and enclosed rear garden.</p>	<p>Chatteris £649,000</p> <p>A prestigious and spacious detached family home. Designed for modern living and built to the highest standards, set in 4.3 acres with menage, stables, paddocks and field shelter.</p>	<p>Stuntney £399,950</p> <p>A deceptively spacious detached home offering views to be noted. Four bedrooms, 3 reception rooms, extended garage, approx 1/2 acre plot & detached studio/office.</p>
<p>Ely £169,995</p> <p>Prime Location</p> <p>Haart are pleased to offer for sale this ideal first time buyer property situated in a popular and central location in the City of Ely. This home offers lounge, kitchen, family bathroom, 2 bedrooms and off road parking. contact haart for further details.</p>	<p>Soham £229,995</p> <p>Sold</p> <p>A well presented 4 bedroom detached bungalow</p> <p>A four bedroom detached bungalow in the village of Soham, it offers Lounge, dining room, kitchen, gas heating to radiators, double glazing, ample off road parking, over average size garden with an orchard and garage.</p>	<p>Soham £250,000</p> <p>Sold</p> <p>4 bedrooms, generous living space, double garage, large enclosed garden, lounge, kitchen/breakfast room, dining room, utility, study area, four bedrooms.</p>	<p>Chatteris £349,995</p> <p>A 5 bedroom executive detached home, offering lounge, dining room, study, kitchen, utility, five bedrooms with en-suite to master bedroom and family bathroom.</p>
<p>Witchford £192,950</p> <p>No Chain</p> <p>Prime location</p> <p>Haart of Ely are pleased to offer for sale, a three bedroom detached house in the popular village of Witchford, the property comprises of lounge, dining room, kitchen. First floor accommodation has a master bedroom with en-suite, two further bedrooms and family bathroom. Outside the property has a good size rear garden and garage.</p>			

<p>Prickwillow £184,950</p> <p>A three bedroom semi-detached house. Entrance hall, lounge/dining area, kitchen, master bedroom with en-suite, two further bedrooms and family bathroom.</p>	<p>Wentworth £299,950</p> <p>A three bedroom detached property offering lounge, dining room, utility, family room, bathroom, kitchen, study, reception hallway, parking, gardens and garage.</p>	<p>Littleport £174,950</p> <p>This 3 bedroom property offers kitchen, lounge/diner, 3 double bedrooms, family bathroom, off road parking for 2 cars with garage good size back garden.</p>	<p>Soham £214,950</p> <p>A well presented four bedroom, family home offering contemporary style living. Accommodation comprising of, lounge, kitchen, dining room, study, rear garden, double glazed windows, gas fuelled heating to radiators. This family home is situated in the popular village of Soham which offers, amenities, shops, schools & bus service to Ely.</p>	
<p>Chatteris £299,950</p> <p>A five bedroom detached property, the property benefits from having three reception rooms, conservatory. First floor offers five double bedrooms.</p>	<p>Littleport £217,000</p> <p>Detached 3 bedroom family home which offers, kitchen/diner, utility, cloakroom, lounge & conservatory, gardens to front & rear, ample off road parking.</p>	<p>Ely £309,950</p> <p>This spacious home offers lounge, dining room, conservatory, kitchen/breakfast room, 4 bedrooms, 2 en-suites, double garage, gas central heating and double glazing.</p>		

Free Online Valuation Service

You are one phone call away from having your home valued by one of our experienced valuers, call today to find out how we can help to book your valuation online.

haart.co.uk

UN975625-HA

haart of Ely

1a Fore Hill, Ely, Cambridgeshire CB7 4AA.

0845 338 5438 (local call charges apply)

ely@haart.co.uk

haart



...is where your home is

<p>Littleport £142,500</p> <p>No Chain</p> <p>This semi detached bungalow has been finished to the highest standard throughout with new kitchen/breakfast room, new bathroom, two double bedrooms, lounge, UPVC double glazed windows and gas central heating. Make an appointment to view today, no upward chain!</p>	<p>Soham £125,000</p> <p>Ideal first time buyer property situated the popular town of Soham. This home offers lounge, kitchen, 2 bedrooms, bathroom and off road parking.</p>	<p>Sutton £199,950</p> <p>A 3 bedroom extended detached house. Offering lounge opening to dining room, recently fitted kitchen/ breakfast room, en-suite, Off road parking for 3 cars.</p>	<p>Mepal £299,950</p> <p>Space for party games, room to extend, workshops too, 4 bedroom detached in a popular village location, recently refurbished, and no chain, what more could you want!</p>
<p>Little Downham £219,995</p> <p>New</p> <p>End Terrace</p> <p>Haart are pleased to offer this stylish and well presented semi detached house situated in the popular village of Little Downham. Accommodation comprises of lounge, dining room, kitchen/breakfast room, conservatory, utility, downstairs cloakroom, 4 bedrooms and recently fitted bathroom. Further benefits are Upvc glazed windows, gas fuelled heating, off road parking and landscaped rear garden. Viewing is highly recommended.</p>	<p>Sutton £218,500</p> <p>Detached</p> <p>Haarts are pleased to offer for sale a well proportioned detached family home. Situated in the popular village of Sutton. This family home offers three good sized bedrooms, lounge, dining room, kitchen, double glazing throughout, oil fired central heating, front & rear gardens, single garage & off road parking. The village of Sutton offers village shops, bus services, schools and within easy access to the bypass & nearby Ely.</p>	<p>Ely £207,500</p> <p>A well presented detached house. This well positioned house offers 3 bedrooms, lounge/diner, kitchen/breakfast room, family bathroom and courtyard garden.</p>	<p>Chatteris £174,950</p> <p>A well presented bungalow in the village of Chatteris offering lounge, 2/3 bedroom, kitchen and family bathroom.</p>
<p>Littleport £159,950</p> <p>A 3 double bedroom semi detached bungalow. Comprising of kitchen/ breakfast room, conservatory presently used as lounge/diner, utility and family bathroom.</p>	<p>Witcham £299,995</p> <p>Prime location</p> <p>A rare opportunity to acquire a brand new 4 double bedroom home in the village of Witcham with en-suite to master, family bathroom, kitchen/dining room, utility room, lounge, study, downstairs cloakroom, single integral garage, Upvc double glazing, gas to radiators, off road parking for 4+ cars, next to the village green and large front and rear gardens, ideal family home.</p>		

<p>Redmere £135,000</p> <p>A three bedroom semi-detached house in Redmere, property briefly comprises of kitchen/ diner, lounge, family bathroom. First floor offers three family bedrooms</p>	<p>Sutton £279,950</p> <p>A Detached Family Home With Garden Offering Delightful Views. Four Double Bedrooms, Fully Fitted Kitchen, Conservatory, Master Suite With Dressing Area.</p>	<p>Redmere £135,000</p> <p>A three bedroom semi detached house. Property comprises of lounge, kitchen/ diner, bathroom. First floor there are three bedrooms. Outside are front and rear garden.</p>	<p>Sutton £144,950</p> <p>New</p> <p>Haart are pleased to offer for sale this well maintained and presented property situated in the village of Sutton. Accommodation comprises of lounge opening to dining room, kitchen, family bathroom and 3 bedrooms. Further benefits are Upvc glazed windows, gas fuelled heating and single garage. Contact haart for further details.</p>
<p>Hilgay £325,000</p> <p>Unique property with three reception rooms, scullery, kitchen/breakfast room, master bedrooms with en-suite, annex with bedroom, lounge and workshop area.</p>	<p>Chatteris £369,995</p> <p>This 4 bedroom detached Victorian house offers lounge, kitchen/breakfast room spacious living accommodation on a grand scale with many period features.</p>	<p>Sutton £199,950</p> <p>A well presented 3 bedroom semi-detached bungalow. Comprising of kitchen, lounge, dining area, three good size bedrooms and family bathrooms.</p>	

Free Online Valuation Service

You are one phone call away from having your home valued by one of our experienced valuers, call today to find out how we can help to book your valuation online.

haart.co.uk



BEAUFORT DRIVE | CHATTERIS
SOUTHWELL CLOSE | MARCH
ALL SAINTS CLOSE | MARCH

VISIT OUR STUNNING SHOW HOME
AT ALL SAINTS CLOSE.
OPEN FRIDAY TO MONDAY 10AM - 5PM



Home Group Developments Ltd in partnership with SmartLIFE are delighted to introduce a unique concept in housing to the market towns of March and Chatteris.

2, 3 & 4 Bedroom contemporary designed homes in choice of 3 locations. Environmentally Friendly homes built to Secure by design standards

- Fitted Kitchens with Oven, Hob, Extractor & washing machine
- Gas Heating
- Family Bathroom & Ground Floor Shower room
- 1 or 2 Car Spaces – subject to allocation
- Unique design provides some with Roof terraces
- NHBC 12 Year Warranty



2 bedroom homes from £136,000

3 bedroom homes from £151,000

4 bedroom homes from £178,000

RESERVATIONS NOW
BEING TAKEN

CALL **01354 659845**
 OR **07962 398411**

Your own standard network rates apply for calls to mobile phones.

Selling Agents:



SPICER McCOLL

...selling new homes



SOUTHWELL CLOSE | MARCH



BEAUFORT DRIVE | CHATTERIS



ALL SAINTS CLOSE | MARCH

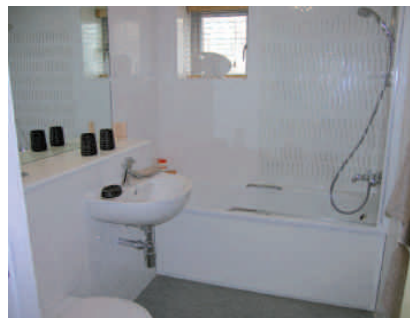

Cleveland
 £235,000 - plot 12

Shropshire
 £220,000 - plot 5

residential property

Cheffins

Lambert Gardens

Bellairs, Sutton, Near Ely

3 and 4 bedroom homes from
£185,000 to £245,000

63% now reserved

- Main line Rail services from Ely to London Kings cross and Cambridge

01353 654900

www.cheffins.co.uk



SHOW HOME
OPEN
 10.00am - 5.00pm daily
 01353 778103



RENTALS GUIDE

UN976574



GAS CENTRAL HEATING: The three-storey property at Gateway Gardens.

House handy for city centre

THIS modern three-storey townhouse is situated on the Gateway Gardens development, with easy access to the A10 and within walking distance of Ely city centre.

The property, which has been neutrally decorated throughout, has gas central heating and storage cupboards.

The accommodation includes a ground floor L-shaped kitchen/diner with gas hob, electric oven and fully fitted units. There is also a utility room/cloakroom on the ground floor.

On the first floor there is a living room with balcony doors to the rear, a master bedroom with en suite shower room and a study/fourth bedroom.

On the second floor there are two further bedrooms, both with built-in wardrobes, and a family bathroom.

Outside there is a car port and an enclosed rear garden with a patio.

This property is available to rent for £950 per calendar month.

For more information contact TuckerGardner on (01353) 616130.

CHRIS STEWART

Letting Agents

01353 644024

26 St. Thomas place, Ely

Email: chris@chrisstewartlettings.co.uk

Specialising in Lettings, Property Management and Buy to Let advice



ELY £595 pcm

An extremely spacious mews house on the highly regarded Tower Court development. Comprising: hall, cloakroom, living room, kitchen/dining room, 3 bedrooms (master with en suite) and bathroom. Gas radiator heating, sealed unit double glazing. Early viewing essential. Allocated parking space.

Available June 2007.



ELY £1,350 pcm

A substantial detached family size home in an established non estate location. Comprising hall, shower room, living room, dining room, sun lounge, kitchen, 4 good bedrooms and 3 bathrooms. Gas radiator heating. Large garden. Garage and parking spaces.

Available June 2007.



ELY £725 pcm

a superb detached cottage in a very central location. comprising lobby, sitting room, dining room, kitchen/breakfast room with appliances, landing, 2 bedrooms and bathroom. Gas radiator heating. Private rear courtyard.

Available early July 2007.



ELY £495 pcm

An individual first floor flat in Tower Court. Gas radiator heating to hall, living room/kitchen, 2 bedrooms and bathroom. Sealed unit double glazing. Communal gardens. Allocated parking.

Available July 2007.

All the above are for non smokers only

UN975880/206

For up-to-the-minute availability and details of other listings visit our website www.chrisstewartlettings.co.uk

pocock&shaw
Independent Estate Agents



GARDENER'S COTTAGE LITTLEPORT

An imposing well appointed period property, set in mature grounds approaching 1 acre.

3 reception rooms, conservatory, kitchen/breakfast room, 4 bedrooms.

Unfurnished.
£1,200pcm

Available end of June



DALTON WAY ELY

A modern, refurbished, bay fronted semi detached house in a highly regarded convenient cul de sac location, less than half a mile from the City Centre.

Entrance hall, cloakroom, refitted kitchen/breakfast room, living room, 3 bedrooms, refitted bathroom suite, front and rear gardens, garage and driveway parking, double glazing, gas central heating to radiators.

Unfurnished.
£775pcm
Available Now



MORTON CLOSE ELY

A modern, recently redecorated mid terrace property in a cul de sac situation with the benefit of a good size rear garden and garage.

Entrance hall, kitchen, spacious living room, 2 bedrooms, bathroom, gas central heating, approx 60ft rear garden, garage, driveway parking space.

Unfurnished.
£625pcm
Available immediately

TO VIEW OUR PROPERTIES TO LET
VIEW OUR WEBSITE
www.pocock.co.uk 01353 668091

UN975742/204

ASHWOOD

Property Management

e: enquiries@ashwoodproperty.co.uk

w: www.ashwoodproperty.co.uk

t: 01353 654137 Ely Office

t: 01480 357593 Huntingdon Office

Soham £495

NEW



Available Now Ref: F208

- ◆ Spacious nearly new first floor flat.
- ◆ Situated in a central location for local shops and amenities
- ◆ Finished to a high standard
- ◆ Fitted modern kitchen with integrated fridge
- ◆ Double bedroom with fitted wardrobes
- ◆ Allocated parking

Ely £595

NEW



Available Now Ref: J203

- ◆ Newly modernised 2 bedroom semi detached property
- ◆ Well presented comprising lounge
- ◆ Downstairs shower room and bathroom
- ◆ 2 double bedrooms
- ◆ Excellent location for railway station and transport links

Littleport £575

Available Now Ref: F205



- ◆ Modern 3 bedroom semi detached house
- ◆ Kitchen/breakfast room
- ◆ 2 double bedrooms
- ◆ Low maintenance gardens
- ◆ Garage and parking
- ◆ Unfurnished

Ely £625

Available 10 July Ref: E201



- ◆ Two bedroom semi detached property
- ◆ Modern & well presented
- ◆ Gas Central heating
- ◆ Garage
- ◆ Low maintenance gardens and parking
- ◆ Unfurnished

LANDLORDS WANTED!

Due to high demand properties are urgently required in all areas

Wardy Hill **LET**

Ref: G207



- ◆ Extremely spacious 4 bedroom home
- ◆ Presented with charm and character retaining many original features
- ◆ Drawing room with open fire
- ◆ 3 double bedrooms/nearly new carpets
- ◆ Garage and parking
- ◆ Close to Ely

Coveney £625

NEW **Available Now** Ref: F201



- ◆ A well presented detached bungalow
- ◆ Popular village location
- ◆ Spacious lounge with countryside views
- ◆ kitchen/dining room
- ◆ 2 bedrooms
- ◆ UPVC double glazing, garage and off street parking.

Sutton £495

Available Now Ref: H206



- ◆ 2 bedroom mid terrace
- ◆ Recently decorated
- ◆ Cul de sac location
- ◆ Spacious bedroom
- ◆ 2 allocated parking spaces
- ◆ Excellent location for Cambridge/ Ely/ Huntingdon



... all your property needs



Ely Cambridge

01353 668294

7 Fore Hill, Ely, Cambs CB7 4AA

russellres.co.uk

Littleport Sawston

01353 865910

20 Main Street, Littleport, Cambs CB6 1PJ



UN975911/RR



Littleport £400

A superb self-contained annex recently developed. In a superb location.

- Open plan living
- 1 double bedroom
- Available Now
- Furnished



NEW **Littleport** £410

A first floor apartment located within a minutes walk from the Town

- 1 double bedroom
- Allocated parking
- Available 14/08/07
- Unfurnished



NEW **Littleport** £525

A well presented modern home. Located close to the Town Centre.

- 2 bedrooms
- GCH, rear garden & garage
- Available 17/09/07
- Unfurnished



Littleport £550

A superbly presented home recently decorated. A short walk to the Town centre

- 2 bedrooms & GCH
- Garage & drive
- Available 21/07/07
- Unfurnished



Soham £595

A very modern 'Coach House' style apartment located in this popular village.

- 2 bedrooms
- Garage & parking space
- Available Now
- Unfurnished



Littleport £650

Located within this well established development, on the edge of the Town

- 3 bedrooms
- Kitchen/breakfast room
- Available 13/07/07
- Unfurnished



Littleport £650

A simply stunning refurbished family home. Located in the heart of the Town.

- 3 bedrooms
- Parking, garden & GCH
- Available Now
- Unfurnished

What we offer as Agents;

- Up to 6 colour photographs of your property
- Full description of your property and it's key features
- Office advertising in Ely, Littleport, Regent Street (Cambridge) and Park Lane (London)
- Regular advertising in Ely Weekly News and Cambridge Property News
- Comprehensive internet advertising to include; rightmove, fish 4 homes, primelocation, Cambridge lettings, vebra and think property
- Fully computerised database system for applicant matching and emailing property details
- Comprehensive full management service for 10% + VAT of each months rent
- One point of contact for a truly personal service

Russells a family owned business with family values!



Downham Market £650

A brand new home in this popular Town, Close to train station & shops

- 3 bedrooms
- Garage & parking
- Available Now
- Unfurnished



Manea £795

A modern home overlooking fields and located in this popular rural Village

- 4 bedrooms
- Ample parking
- Available Now
- Unfurnished



Littleport £850

Family home located within walking distance of the mainline rail station.

- 5 Bedrooms
- 3 Reception rooms
- Available late June TBC
- Unfurnished



Littleport £900

A former show home close to the Town centre & local Schools nearby.

- Lounge & dining room
- 4 bedrooms
- Available Now
- Unfurnished



Longchamp Drive £1,200

A simply stunning brand new family home presented to the highest standards.

- 5 bedrooms
- Secure parking & garage
- Available Now
- Unfurnished + w/gds



Soham £1,250

A quite extraordinary 4 storey mid-terrace flint mill townhouse.

- Huge lounge & kitchen
- 4 double bedrooms
- Available 19/07/07
- Unfurnished



LET **Littleport** £1,250

A delightful modern property built to the highest finish in Victorian style

- 4 bedrooms
- Family bathroom & en-suite
- Available end July tbc
- Unfurnished

01353 663144
cheffins.co.uk

Cheffins

Residential Lettings

CAMBRIDGE NEWMARKET **ELY**
 SAFFRON WALDEN HAVERHILL LONDON



The Professional Approach
to Residential Lettings



We specialise in placing responsible people in professionally managed accommodation, acting in the best interests of tenants and landlords alike. We offer expert advice to prospective landlords and welcome enquiries from established landlords seeking a reliable property management partner.



MAI94

**MAIN STREET,
LITTLE DOWNHAM**
£1,400pcm

Older style detached four bedroom house. Gas central heating, new sash windows throughout, gravelled driveway and rear garden. (No pets/ no smokers). Available early August.



HIG60

HIGH STREET, SUTTON
£1,200pcm

Individual semi detached four bedroom house with landscaped garden and double length carport. (No pets/ No smokers)
 Available now



STMA9

**ST MARYS COURT,
ELY**
£700pcm

Centrally located end of terrace three bedroom family home. Gas central heating, front and rear gardens and parking. (No smokers/ no pets). Available beginning July.



TE101

**TENNYSON PLACE,
ELY**
£695pcm

Three bedroom modern property. Gas central heating, double glazing, enclosed rear garden and two allocated parking spaces. (Cats considered / No smokers). Available now.



BR126

**BRIARS END,
WITCHFORD**
£675pcm

Semi detached three bedroom property. Gas central heating, rear garden, single garage and two parking spaces. (Pets considered / No smokers). Available now.



CAG12

**CAGE LANE,
STRETHAM**
£675pcm

Detached three bedroom property. Oil fired central heating, part double glazed, garden and single garage. (No pets / No smokers). Available mid June.



BR101

BROOKE GROVE, ELY
£675pcm

Modern semi detached three bedroom house situated in a quiet estate location in Ely. Gas central heating, enclosed rear garden and two parking spaces. (No pets / No smokers) Available now.



SHIP4

SHIP LANE, ELY
£600pcm

Immaculately presented newly built luxury one bedroom flat in riverside location. Gas central heating, double glazing and allocated parking. (No pets/ No smokers). Available Now.



MER22

MERESIDE, SOHAM
£575pcm

Detached older style two bedroom property newly decorated. Gas central heating, enclosed rear garden with outbuilding. (No smokers / No pets). Available now.



105165

LUMLEY CLOSE, ELY
£575pcm

Mid terrace two bedroom house on a popular estate location. Gas central heating, double glazing, enclosed rear garden and off road parking (No pets / No smokers). Available early June.



LON42

**LONGCHAMP DRIVE,
ELY**
£550pcm

Modern two bedroom flat situated on a popular new development. Electric storage heating, allocated parking and double glazing. (No smokers/ No pets). Available now.



B74A

**BROOK STREET,
SOHAM**
£525pcm

Modern two bedroom semi-detached house. Gas central heating, off road parking and enclosed rear garden. (No pets / No smokers). Available end of May.



OLDS3

**OLD SCHOOL CLOSE,
LITTLEPORT**
£475pcm

Semi detached two bedroom house in a quiet cul-de-sac location. Gas central heating, rear garden with shed and two parking spaces. (No pets / No smokers). Available now.



MULB9

MULBERRY WAY, ELY
£475pcm

Modern one bedroom semi detached house. Electric heating, UPVC double glazing, garden and parking space. (No pets / No smokers). Available late June



HIL64

**HILLROW,
HADDENHAM**
£450pcm

Older style mid terraced two bedroom property in the village of Haddenham. Electric heating and rear garden. (No pets/ No smokers). Available now.



ELY £610 pcm

Two bedroom 1st floor flat located on the new development next to the river.

The property is within minutes of the Railway Station and Town Centre. Shower. Communal garden. Allocated parking space. Fully Furnished



ST MARTINS WALK, ELY £675 pcm

3 bedroom semi detached house located in a quiet cul de sac within the City Centre.

First floor Cathedral views and neutral decor throughout. Allocated rear parking and a rear enclosed garden. Unfurnished



ST OVINS GREEN, ELY £650 pcm

Three bedroom semi detached house with enclosed rear garden.

Located 10 minutes walk to town centre. Gas c/htg. Unfurnished.



LISLE LANE, ELY £695 pcm

Modernised three bedroom semi detached house within easy reach of the City Centre, Rail Station and River.

Gas c/heating. Neutral decor. Small enclosed rear garden. Unfurnished.



ELY £900 pcm

Modern three storey four bedroom town house on new estate opposite the golf club within walking distance of Ely.

With enclosed rear garden, carport this property offers spacious accommodation over three floors. sharers welcome. Unfurnished



ELY £1,000 pcm

Four bedroom townhouse located on the Gateway Gardens development to the south of the City Centre.

Neutrally decorated throughout, gas/htg, enclosed rear garden, garage and driveway. Unfurnished



STOUR GREEN, ELY £625 pcm

Fully furnished modern two bedroom property located on Stour Green in Ely.

With rear enclosed garden, parking and gas c/htg. Fully Furnished.



NUTHOLT LANE, ELY £700 pcm

Fully refurbished three bedroom cottage located in the City Centre with off road parking.

Gas c/htg and enclosed rear garden. Sharers welcome and cats considered. Unfurnished.



BROAD STREET, ELY £675 pcm

This period three bed semi detached property has been sympathetically restored hosting an array of original features.

Located within easy walking distance of the BR Station, town centre and river. Gas c/htg. Small rear garden. Unfurnished.



MALLOW CL, ELY £1,150 pcm

Four bedroom detached house with drive and garage located within a quiet cul de sac.

Over looking green area to the front. five mins walk from the Lantern Primary School and community college. Walking distance of the City Centre. Enclosed garden. Gas c/htg. Part Furnished.



CAMBRIDGE ROAD, ELY £500 pcm

Two bedroom first floor flat

Located on Cambridge Road in Ely with gas c/htg and parking space. Unfurnished.



ELY £1,000 pcm

Four bedroom semi detached home located in a quiet street in a popular part of Ely.

The property offers four bedrooms, including master with ensuite, living room, dining area, single garage and carport. Gas c/htg. Unfurnished.



LYNN ROAD, ELY £525 pcm

Two bedroom flat on first floor and second floors of large house.

Separate entrance at rear, large airy rooms, electric shower and electric storage heating. On street parking. Fully Furnished.



LITTLEPORT £875 pcm

Four bedroom link detached house located in a quiet development.

Double garage, drive and enclosed garden. Gas c/htg, easy access to the A10 and Railway Station. Unfurnished.



ELY £650 pcm

Brand new semi detached 2 bedroom property with 2 double bedrooms both with ensuite

Large enclosed garden, drive and garage. Gas c/htg. Unfurnished



THE RANGE, ELY £775 pcm

Within 5 minutes of the City Centre and BR station.

Beautifully presented with brand new kitchen, neutrally decorated throughout. Garden front and rear with parking for two vehicles. Gas c/htg. Unfurnished



Porsche's ultimate challenge

HOW about something of a motoring challenge?

You are going to do between ten and 20 fast laps of the Brands Hatch circuit, a number of very fast and largely sideways miles of a rally circuit, compete on a wet tarmac surface in a handling competition and finally slog through mud and rivers up to half a metre deep.

So wheel on the latest version of the Porsche Cayenne, which believe it or not is able to give a very good account of itself in all these roles. A new dynamic chassis control system, which is only available as an extra on what is already a rather expensive car, is the secret behind the Cayenne's outstanding performance on the track.

No matter how hard you push the car into a corner there is not the slightest hint of body roll. Two anti-roll bars with built in swivel motors replace traditional anti-roll bars.

Head for the rally course and the intelligent traction management system divides the available power between all four wheels whilst a flick of a switch between the front seats can raise and lower the air suspension for either track work or river crossing.

FIRST DRIVE

Cayenne strikes awesome pose

RODNEY TIBBS



Of course you need some power, so the V6 of the standard car has gone up from 3.2 to 3.6-litres providing an additional 40bhp while the 4.8-litre V8 unit of the Cayenne S has 45bhp more than before.

Finally the V8 of the Cayenne Turbo now has exactly 50bhp more raising its output to exactly 500bhp – a lot of power by any standards!

If you are one of those fortunate people who can afford anything between £37,100 and £74,650 for their Cayenne, then you might worry about someone trying to make off with it. Porsche has introduced its own satellite tracking system available in 27 different countries. The car constantly lets the system know where it is and the system is approved to Thatcham grade 5 standard, the highest in the UK.

Of course you get the full works when it comes to comfort and pleasure. Fourteen speakers oper-



■ THE NEW PORSCHE CAYENNE . . . outstanding performance and a surprisingly versatile drive.

ate with the BOSE sound system and there is a rear seat entertainment system which uses infra-red headsets to avoid problems with trailing wires.

Even the windows have glass treated to bounce raindrops off the surface almost before they land.

The air suspension system comes as an extra and it will be interesting to see how many buyers take it up. I would guess many

customers will go for it simply because it is there.

BASICALLY . . .

There can be few cars as totally versatile as the new Cayenne. It can offer outstanding performance in a range of roles providing you are prepared to pay the price. High levels of luxury and comfort are combined with practical carrying ability.

VERDICT

Porsche Cayenne

Price

£37,100 to £74,650

Looks

Body changes give smoother look

Handling

Amazing

Practicality

Huge cargo and passenger space

Performance

In sports car class

factfile

Engines: 3.5-litre V6, 5.0-litre

V8, 5.0-litre V8 turbo

Max. power: 290 to 500bhp

Top speeds: 127mph

0-60mph: 8.5 to 5.1 seconds

Economy: 21.4 to 18mpg

Emissions: 310 to 358 g/km

Insurance: Group 20

Are you up for the Two Counties Show?

THIS year the Two Counties Motor Show, which takes place on Sunday, has undergone a quantum leap and now deservedly takes its place as the most successful car show the region has ever seen.

The event is all the more remarkable because it is hosted for charitable reasons, with the funds raised steered towards Magpas, the East Anglian Air Ambulance and the Milton Children's Hospice.

Now in its eighth year, the event has traditionally taken place at the Rowley Mile Racecourse in Newmarket – a venue which has been well chosen since it can accommodate the expanded showcase of all that's good about

motoring in the region. More than 200 new cars will be on show on the day – Marshall's alone is taking 100 vehicles – along with at least 100 classic and vintage sets of wheels.

In addition to the cars there will be events and experiences for everyone to enjoy, including fairground rides, driver and motorcycle training, radio-controlled car racing, rally cars (and rally champ James Wozencroft on the Browning Suzuki stand) and – a first – an auction run by Antique Finds.

The event is a tribute to the good, and largely unsung, work of Cambridge, Ely and Newmarket Lions Clubs. The Lions Club network is "the biggest service organisation in the world", according to Ely Lions Club's Ian Newstead, who works on the Show's main committee.

This year The Davis Group has agreed to contribute £1 for every person coming through the gate, which will deliver a huge boost to local charities.

"The Motor Show is the biggest event we do, and the response has been phenomenal," Ian says.

■ Further details are available at www.twocounties-motorshow.org.uk



■ THUMBS UP . . . Ian Newstead, of Ely Lions Club, is one of the main organisers of this Sunday's Two Counties Motor Show.

STEVE GOLDSMITH CARS

Your low mileage specialist

The Grip Industrial Estate • Linton • 01223 891216

<p>2006 06 Ford Focus ST 3, finished in metallic black with black leather Recaros. Fitted with air conditioning, 18" alloys, CD stereo and all the usual other bits. Also fitted with a Ford BlueFin Re-map sports exhaust and cats giving 275bhp. Private owner, 15,000 miles with history. Not for the faint hearted. Immaculate car. £16,995</p>	<p>2002 02 Lexus IS200 SE, finished in quartz with cream leather seats. Fitted with air conditioning, alloys, e/windows, CD stereo and more. Privately owned, 55,000 miles with history. Executive motoring at a fraction of new. £8,995</p>	<p>2005 04 Renault Scenic 1.4 Fuji, finished in platinum silver with grey/black/alcantara seats. Fitted with air conditioning, alloys, CD stereo, e/windows and more. Privately owned, 30,000 miles with history. Another lovely car for. £4,995</p>	<p>2005 04 Hyundai Trajet 2.0 CRDT GSi Automatic 7 Seater, finished in metallic blue with grey cloth seats. Fitted with air conditioning, e/windows, r/locking, CD stereo, front sunroof, leather chairs and more. Privately owned, 12,000 miles with history and warranty until 2010. Diesel 7 seater in immaculate condition. £9,995</p>
<p>2005 05 Volkswagen New Passat 1.9 TDI 16V, finished in metallic gold with grey cloth seats. Fitted with air conditioning, alloys, e/windows, CD stereo and more. One owner, 11,000 miles with history. Latest model car in top condition. £12,995</p> <p>2005 05 Peugeot 1007 1.4 Dolex 2-Tonic (Auto), finished in silver with blue cloth seats, fitted with air conditioning, e/sliding doors, e/windows, stereo CD and more. One owner (Peugeot), 5,000 miles with history. Ideal town car. £5,495</p> <p>2005 05 Vauxhall Astra 1.8 Design Auto, 3 door, finished in silver with black half leather seats, fitted with power steering, remote locking, electric windows, air conditioning, CD stereo, alloy wheels and more. Husband and wife owned 2000 miles with history. Great looks. £10,995</p> <p>2005 05 Vauxhall Corsa Life, 5 door, finished in spangnum metallic with grey cloth seats, fitted with sunroof, e/windows, c/locking, CD stereo and more. Privately owned, 25,000 miles with history. Small car's door and lovely. £5,495</p> <p>2005 05 Citroen Picasso 1.6 HDI Exclusive, finished in gold metallic with beige cloth seats. Fitted with air conditioning, alloys, e/windows, CD, ESP and more. One private owner, 20,000 miles with history, diesel MPV in top order. £9,295</p> <p>2005 05 Saab 9-3 1.9 D Linear Sport 150, finished in pearl black with grey cloth seats. Fitted with air conditioning, alloys, e/windows, CD stereo, reverse buzzers and more. One owner, 24,000 miles with history and factory warranty. Diesel economy with a bit of oomph!! £11,995</p> <p>2005 05 Honda FR-V 1.7 Vtec SE 5 Seat, finished in silver with grey cloth seats. Fitted with air conditioning, alloys, e/windows, CD stereo and lots more. Privately owned, 25,000 miles with history. Something a bit different. £11,795</p> <p>2005 05 Ford Focus 1.6 LX Automatic 5 door, finished in metallic blue with grey cloth seats. Fitted with air conditioning, alloys, ABS, CD stereo and more. Company owned, 25,000 miles with history. New model in top order. £7,995</p> <p>2005 05 Citroen Picasso 1.6 Desire, finished in graphite metallic with grey cloth seats. Fitted with air conditioning, e/windows, r/locking, CD stereo and more. Lady owner, 18,000 miles with history. Lovely example at. £7,495</p> <p>2005 04 Subaru Forester 2.0 XT Turbo 4x4, finished in metallic red with black half leather seats, fitted with power steering, remote locking, electric windows and roof, air conditioning, CD stereo, alloy wheels and more. One owner, 41,000 miles with history. Very practical and great performance. £12,250</p> <p>2005 04 Renault Scenic 1.6 Expression, finished in metallic green with grey cloth seats, fitted with air conditioning, e/windows, ABS, CD stereo and more. One private owner, 18,000 miles with history. Outstanding choice. £5,495</p> <p>2005 04 Hyundai Trajet 2.0 CRDT GSi Automatic 7 Seater, finished in metallic blue with grey cloth seats. Fitted with air conditioning, e/windows, r/locking, CD stereo, front sunroof and more. Privately owned, 12,000 miles with history and warranty until 2010. Diesel 7 seater in immaculate condition. £9,995</p> <p>2004 04 Jaguar X-Type 2.5 Sport AWD Estate, finished in racing green with black half leather. Fitted air conditioning, alloys, CD, ABS, e/seats and more. Privately owned, 23,000 miles with history. Quality estate car. £13,995</p> <p>2004 04 Volkswagen New Golf 1.6 SE Automatic 5 door, finished in spice metallic with grey cloth. Fitted with air conditioning, alloys, ABS, CD stereo, e/windows and more. One owner, 30,000 miles with history. New shape automatic in perfect condition. £10,995</p> <p>2004 04 Renault Clio 1.2 Authentique Hatch, finished in red with grey cloth seats. Fitted with power steering, e/windows, c/locking, CD stereo and more. One private owner, 14,000 miles with history. Price range model at. £4,995</p> <p>2004 04 Mazda RX8 211 as, finished in metallic grey with black leather seats, fitted with power steering, remote locking, air conditioning, CD stereo, electric windows, alloy wheels and more. Two owners, 52,000 miles with history. A 4 seater sports car. £11,995</p> <p>2004 04 Ford Ka Sublime Limited Edition, finished in metallic grey with grey/red leather seats. Fitted with air conditioning, alloys, CD stereo, e/windows and more. One private owner, 38,000 miles with history. A bit special. £5,995</p> <p>2004 04 Nissan Almera 1.8 SE, 5 door, finished in metallic blue with grey cloth seats, fitted with power steering, remote locking, air conditioning, CD stereo, electric windows, rear parking sensors and more. One owner, 40,000 miles with history. A lively example. £5,495</p> <p>2004 03 Mini Cooper, chili peak, finished in black with black half leather seats, fitted with power steering, remote locking, alloy wheels, electric windows, air conditioning, CD stereo and more. One owner, 42,000 miles with history, comes with LLC pack. £9,695</p> <p>2004 04 Vauxhall Astra 2.0 T Bertone Coupe, finished in electric blue with black cloth seats. Fitted with air conditioning, alloys, e/windows, multi CD and more. Privately owned, 18,000 miles with history. Sports coupe in quality condition. £9,995</p> <p>2004 04 Suzuki Ignis 1.5 VFT1 Sport Hatch, finished in yellow with black cloth seats, fitted with air conditioning, e/windows, alloys, CD stereo and more. Privately owned, 32,000 miles with history, just something a bit different. £5,995</p>	<p>2004 04 Ford Focus 2.0 Chispa, 5 door, finished in metallic red with black cloth seats, fitted with power steering, remote locking, air conditioning, electric windows, stereo, alloy wheels and more. One owner, 16,000 miles with history. Top of the range focus. £5,995</p> <p>2004 04 Renault Megane 1.9 DCI Dynamic Coupe Cab, finished in metallic black with black cloth seats, fitted with e/handrop, air conditioning, alloys, e/windows, stereo CD and more. Privately owned, 35,000 miles with history, rain or shine this is a winner. £11,995</p> <p>2004 04 Vauxhall Astra SXi, 3 door, finished in silver with black cloth seats, fitted with power steering, remote locking, electric windows, air conditioning, alloy wheels, CD stereo and more. One owner 23,000 miles with history. Sporty looks. £5,995</p> <p>2004 04 Renault Megane 2.0 VVTI Dynamic 4 door, finished in metallic gold with grey cloth seats. Fitted with air conditioning, e/roof, alloys, CD stereo and more. One private owner, 37,000 miles with history. Family motoring with quality. £6,995</p> <p>2004 04 Land Rover Freelander 1.8 HSE 4x4, finished in metallic grey with beige leather seats. Fitted with air conditioning, sat nav, alloys, e/windows, CD stereo and more. Family owned, 6,000 miles with history. Outstanding vehicle. £12,495</p> <p>2004 03 Ford Galaxy TDCi 130 LX MPV, finished in oyster metallic with grey cloth seats. Fitted with air conditioning, e/windows, CD stereo, r/locking, privacy glass and more. Privately owned, 130,000 miles with history. Diesel 7 seater. £10,995</p> <p>2003 03 Ford Mondeo 1.8 Zetec, 5 door, finished in silver with black cloth seats, fitted with power steering, remote locking, air conditioning, CD stereo, electric windows, alloy wheels and more. Two owners, 47,000 miles with history. A lovely example. £5,495</p> <p>2003 03 Renault New Scenic 1.6 Privilege MPV, finished in metallic wine red with grey half leather seats. Fitted with air conditioning, alloys, BAS, e/windows, r/locking and more. Privately owned, 31,000 miles with history. Lovely as you'd expect. £7,995</p> <p>2003 03 Renault Scenic 1.4 Fuji, finished in platinum silver with grey/black/alcantara seats. Fitted with air conditioning, alloys, CD stereo, e/windows and more. Privately owned, 30,000 miles with history. Another lovely car for. £4,995</p> <p>2003 03 Renault Clio 1.6 Dynamic 16v, finished in storm blue metallic with grey cloth seats. Fitted with air conditioning, alloys, CD stereo, ABS, brakes and more. Privately owned, 31,000 miles with history. Another outstanding choice. £5,495</p> <p>2003 03 Nissan Almera Tino 1.8 SE, finished in metallic green with grey cloth seats. Fitted with power steering, air conditioning, e/sunroof, e/windows, CD stereo and more. Privately owned, 35,000 miles with history. Always worth viewing. £4,995</p> <p>2003 03 Ford Focus 1.6 LX, 5 door, finished in metallic blue with black cloth seats, fitted with power steering, remote locking, air conditioning, electric windows, CD stereo, alloy wheels and more. One owner, 35,000 miles with history. These don't last long. £5,495</p> <p>2003 03 BMW 520i 2.2 SE Automatic 4 door, finished in metallic blue with black cloth seats. Fitted with air conditioning, alloys, e/windows, CD stereo and more. One owner, 50,000 miles with history. Quality throughout. £10,995</p> <p>2003 03 Peugeot 206 1.4 LX Hatch, finished in light green metallic with cloth seats. Fitted with air conditioning, e/windows, r/locking, CD stereo and more. Privately owned, 30,000 miles with history. Quality throughout. £4,995</p> <p>2002 02 Lexus IS200 SE, finished in quartz with cream leather seats. Fitted with air conditioning, alloys, e/windows, CD stereo and more. Privately owned, 55,000 miles with history. Executive motoring at a fraction of new. £8,995</p> <p>2002 02 Land Rover Freelander TD4 ES Premium, finished in gold metallic with beige leather seats. Fitted air conditioning, alloys, sat nav, CD stereo, side steps and more. Privately owned, 40,000 miles with history. Another outstanding choice. £9,995</p> <p>2002 02 Jaguar X-Type 2.5 V6 SE Tip-Automatic, finished in metallic gold with beige leather seats, fitted with climate control, touch screen colour sat nav, e/seats, e/windows, CD stereo and much more. Privately owned, 47,000 miles with history. Outstanding condition. £9,495</p> <p>2002 02 Vauxhall Omega 2.2 CD Automatic Saloon, finished in metallic blue with grey cloth. Fitted with air conditioning, e/windows, c/locking, alloys, CD stereo and more. Privately owned, 45,000 miles with history. Executive motoring for. £4,995</p> <p>2001 01 Peugeot 406 1.8 GLX Saloon, finished in cherry with black cloth electric seats. Fitted with air conditioning, sat nav, e/windows, CD stereo and more. Privately owned, 55,000 miles with history. Executive spec on this family car. £3,995</p> <p>2001 01 Volvo V70 2.4 S 140 Estate, finished in ice blue metallic with grey cloth seats. Fitted with 7 seat option, alloys, air conditioning, CD stereo and much more. Privately owned, 50,000 miles with history. Quality estate car. £7,995</p>		

www.stevegoldsmithcars.co.uk

Internet Prices With main dealer service Saving you up to £9000*



56 PLATE FORD KA1 1.3 3DR



ONLY £4999 ^ SAVE £2123*

06 PLATE FORD FIESTA 1.25 STYLE 3DR



ONLY £5499 ^ SAVE £3523*

55 PLATE FORD FOCUS 1.6 LX 5DR



ONLY £6999 ^ SAVE £6873*

06 PLATE FORD FOCUS 1.6 ZETEC CLIMATE 5DR



ONLY £8499 ^ SAVE £6373*

06 PLATE FORD MONDEO 1.8 LX 5DR



ONLY £6999 ^ SAVE £9000*

56 PLATE MAZDA3 1.6 TS 5DR



ONLY £9999 ^ SAVE £3151*

56 PLATE FIAT GRANDE PUNTO 1.2 DYNAMIC 5DR



ONLY £6999 ^ SAVE £3391*

07 PLATE KIA SPORTAGE 2.0 XE DIESEL



ONLY £13999 ^ SAVE £5291*

DRIVE AWAY TODAY & MAKE NO MONTHLY PAYMENTS UNTIL 2008 - 13.9% APR TYPICAL



MOTOR GROUP

www.emgmotorgroup.com

EMG Bury St Edmunds

5 Farnham Road,
Bury St Edmunds
IP32 6AL
Tel: 0845 122 2921

EMG Bury St Edmunds

Tayfen Road,
Bury St Edmunds,
IP33 1TB
Tel: 0845 124 7615

EMG Cambridge

379 - 381 Milton Road,
Cambridge,
CB4 1SR
Tel: 0845 121 3288

EMG Ely

Angel Drove,
Ely, Cambridgeshire,
CB7 4DT
Tel: 0845 121 1655

EMG Haverhill

Manor Road,
Haverhill,
Suffolk, CB9 0EP
Tel: 0845 121 1656

EMG Kings Lynn

Hardwick Narrows,
Beveridge Way, Kings Lynn,
PE30 4NB
Tel: 0845 121 3284

EMG Spalding

St John's Road,
Spalding, Lincs,
PE11 1JA
Tel: 0845 121 3286

EMG Thetford

1 Fison Way,
Thetford, Norfolk,
IP24 1HT
Tel: 0845 121 1648

CALL CHARGED AT LOCAL RATE.



*Savings shown against list price when new. ^Terms and conditions apply. Subject to additional costs, ask in store for further details. Vehicles are shown for illustration purposes only. These offers supersede all previously advertised offers. Prices correct at time of going to press. Offers are subject to availability. Licenced credit brokers, written details available on request, finance is subject to status. E&OE.

04 (54) VAUXHALL ASTRA 1.6 Life, 5 dr, 13,000 miles, met blue, air con, CD, e/w, s/r	£6,995
04 (04) CITROEN PICASSO 1.6 Desire 2, 40k, PAS, CD, air con, e/w, e/m	£5,995
01 (51) VW GOLF 1.6 S, 5 dr, 49k, air con, s/r, e/w, r/c/l, CD, jazz blue met	£5,195
03 (53) FORD FUSION 2 Semi Auto 1.4, 5 dr, 34k, FSH, air con, CD, parking sensors	£4,995
02 (02) PEUGEOT 307 1.6 Rapier, 5 dr, 36k, FSH, air con, CD, alloys, e/w	£4,995
03 (53) CITROEN C3 1.4 SX, 5 dr, air con, 30k miles, CD, PAS, e/w	£4,995
02 (02) MCC SMART Passion, 30k, blue/silver, air con, alloys, e/w, alloys, PAS	£4,495
02 (02) PEUGEOT 307 1.6 Rapier, 5 dr, met silver, air con, CD, alloys	£4,495
02 (52) ROVER 25 1.4 L, 5 dr, 16,000 miles, air con, PAS, e/w, light blue met	£3,995
01 (51) VAUXHALL ASTRA 1.6 Auto, 40k, PAS, e/w, CD, met blue	£3,995
00 (X) VW PASSAT 1.8 SE, climate, CD, PAS, e/w, s/r, alloys, 64k, FSH, met blue	£3,995
98 (R) RANGE ROVER 4.0 SE Auto, met blue, cream leather, alloys, PAS, c/l	£3,995
01 (51) RENAULT MEGANE 1.6 Fidi, met silver, air con, alloys, CD, PAS, e/w, FSH	£3,750
01 (X) RENAULT SCENIC 1.6 Alize, air con, CD twin s/r, e/w, e/m	£3,750
01 (X) RENAULT CLIO 1.2 Grande, 5 dr, PAS, e/w, s/r, airbags	£3,350
01 (51) VAUXHALL VECTRA 1.6 Club, air con, PAS, CD, alloys, met silver	£2,995
00 (W) CITROEN SAXO 1.4 Furio, 45k, sunroof, p/steering, CD player, e/w, met blue	£2,995
99 (S) RENAULT SCENIC 1.6 S Alize, air con, twin roots, PAS, e/w, e/m, met blue	£2,850
00 (W) RENAULT MEGANE 1.6 Alize, 5 dr, 45k, met black, air con, CD, PAS, e/w	SOLD
00 (X) ROVER 45 1.4 Olympic S, 5 dr, met silver, air con, PAS, e/w, alloys	£2,495
01 (Y) FIAT BRAVO SX Turbo Diesel, 3 dr, met black, air con, PAS, e/w	£2,450
00 (W) CITROEN XSARA 1.4 Forte, 5 dr, air con, PAS, e/w, e/m, cheap tax & ins	£2,395
00 (X) FORD KA 2 Collection, 95k, FSH, air con, CD, PAS, e/w, ideal first car	£1,995
99 (T) CITROEN XSARA 1.4 Westcoat, 45k, silver, PAS, e/w, aircon, FSH	£1,995
99 (S) VAUXHALL ASTRA 1.4 LS, 5 dr, PAS, air con, e/w, met blue	SOLD
99 (S) FORD ESCORT 1.6 Finesse, 80k, FSH, met silver, air con, alloys, CD	£1,995
98 (R) PEUGEOT 306 1.4 Vivant, 5 dr, PAS, CD, air con	£1,995
Trade Sales	
98 (R) VAUXHALL VECTRA 2.5 V6, 72k, met blue, alloys, aircon, PAS, e/w	£1,650
95 (M) RENAULT CLIO 1.9 RT Diesel, 5 dr, 66k, PAS, e/w, s/r	SOLD
98 (R) RENAULT SCENIC 1.6 RT, air con, PAS, s/r, taxed and tested	£1,350
98 (R) VAUXHALL ASTRA 1.6 GLS Estate, PAS, e/w, s/r, alloys	£995

Evening Appointments Available

PORTLEY GARAGE CAR SALES

ELY ROAD LITTLEPORT ELY
01353 861001
07813 023413

Monday - Saturday 9.00 - 5.00

Sunday 10.00 - 2.00

Stock changing daily Usual dealer facilities

B&C MOTORS

62-64 High Street, Cottenham (01954) 251012
www.bandcmotors.co.uk
OVER 60 CARS IN STOCK

£13,795 (56) VAUXHALL ZAFIRA 1.9 CDTI Club, silver, a/c, alloys, CD, 12k	£12,495 (53) SEAT ALHAMBRA 1.9 TDI, PD, SE, DVD, A/C, Alloys, 31k, 7 seats
£12,250 (06) RENAULT GRANDE SCENIC 1.5 DCI DYN, silver, alloys, CD, a/c, 15k	£11,995 (05) RENAULT GRANDE SCENIC 1.9 DCI DYN, sunroof, a/c, alloys, CD, blue
£11,495 (53) TOYOTA RAV 4 2.0 VVTi XT4, 5 dr, a/c, CD, alloys, 33k, FSH	(Y) MERCEDES C230K Coupe, Evo Panorama sunroof, a/c, 56k, FSH
£10,995 (04) RENAULT GRANDE SCENIC 1.9 DCI Privilege, silver, alloys, FSH	(04) RENAULT GRANDE SCENIC 1.9 DCI DYN, sunroofs, a/c, alloys, 38k
£9,495 (05) RENAULT SCENIC 1.5 DCI Diesel DYN, a/c, alloys, CD, 16k	(03) AUDI A3 1.8 TDI SE, 5 dr, FSH, met blue
£8,995 (04) TOYOTA YARIS 1.3 Spirit Auto, 5 dr, 4k, a/c, CD, alloys	(04) FORD FOCUS 1.8 TDCI (Diesel Estate), a/c, CD, 33k, FSH
£7,995 (51) LAND ROVER DISCOVERY TDS GS 2.5 Diesel, air con, 7 seats	(05) TOYOTA YARIS VTI 1.5, 5 dr, met black, alloys, air con
£7,995 (54) MAZDA 3 1.6 TS 2, 5 dr, silver, a/c, alloys, CD, 25k, FSH	(05) RENAULT MEGANE 1.6 Oasis, 9k, panoramic s/r, a/c, CD, alloys
£7,795 (05) RENAULT SCENIC 1.6 VVTi Exp, silver, 15k, a/c, CD, FSH	£7,495 (02) VOLVO S80 2.4 SE, a/c, alloys, 42k, FSH, aqua frost
£7,295 (04) VW POLO 1.4 TWIST Auto, 5 dr, FSH, silver, a/c, 20k	(02) ROVER 75 Comissieur 2.0 Diesel, CD, alloys, a/c, 49k, FSH
£6,995 (54) SEAT LEON 1.6 SX, 5 dr, FSH, silver, a/c, alloys, CD	(06) FIAT GRANDE PUNTO 1.2 Dynamique, 5 dr, a/c, alloys, CD, 14k
£6,895 (03) PEUGEOT 307 2.0 SE HDI Diesel, 5 dr, FSH, silver, a/c, alloys, 38k	(04) CHRYSLER PT Cruiser 2.0 Limited, 37k, metallic blue, a/c, FSH
£6,545 (03) PEUGEOT 307 1.4 S, 5 dr, alloys, CD, a/c, 19k, silver	(02) MG TF 1.8 160 Convertible, met grey, FSH, 53k, alloys
£5,995 (53) HONDA JAZZ 1.4, 5 dr, FSH, 35k, met blue, alloys, a/c	(53) TOYOTA AVENSIS 1.8 VVTi T2, 5 dr, cornsilk, a/c, CD, 54k
£5,995 (56) NISSAN MICRA 1.2 S, 5 dr, met blue, CD, e/w, 9k	(53) FORD FOCUS 1.6 LX, 5 dr, blue, a/c, alloys, CD, 28k, FSH
£5,950 (54) NISSAN ALMERA 1.5 S, 5 dr, a/c, CD, silver, 23k, FSH	(W) VW GOLF 1.8 GTI, 5 dr, black, a/c, alloys, CD, FSH, 71k
£5,795 (03) FIAT STILO abarth Semi Auto, sat nav, full leather, air con, 55k	(53) NISSAN MICRA 1.4 SE, 5 dr, black, a/c, CD, 22k, FSH
£5,295 (01) VOLVO S80 2.4 Auto, FSH, Climate control, met burgundy, 65k	(Y) CITROEN PICASSO 1.8 16V SX, blue, a/c, CD, 66k
£4,995 (02) VOLVO V70 Auto Estate, blue, 74k, a/c, FSH	(Y) FORD MONDEO 2.0 Ghia Auto, 5 dr, alloys, a/c, CD
£4,995 (Y) CITROEN PICASSO 1.8 16V SX, blue, a/c, CD, 66k	(Y) FORD PUMA 1.7 16v, blue, a/c, alloys
£2,995 (01) FORD MONDEO 2.0 Ghia Auto, 5 dr, alloys, a/c, CD	£2,995 (T) TOYOTA RAV 4 2.0 VX, 5 dr, leather, a/c, CD, alloys, blue, FSH
£2,995 (V) FORD MONDEO 2.5 V6 Ghia X Auto, 5 dr, 66k	(S) VAUXHALL CORSA 1.4 GLS, 5 dr, PAS, ol, e/w, 76k
£2,495 (R) SUZUKI WAGON R 1.0 GL, 5 dr, PAS, ol, e/w, CD, 46k	(P) VAUXHALL ASTRA 1.6i, 5 dr, grey, a/c
£1,995 (M) VAUXHALL ASTRA 1.2 Arizona, blue, long Mot	(J) VAUXHALL ASTRA 1.4 L, Mot May 2008
£895	£595

**Open Monday - Friday 8.30 - 6pm
Saturday 8.30 - 5pm
Sunday 11.00 - 3.00pm**

G.NICE & SONS LTD.

£9,450 FORD FOCUS C-MAX 1.8 Ghia, moon dust silver, 1 owner, 12k	05 05
£9,275 FORD NEW FOCUS 1.6 Zetec Climate, 3 dr, aquatic blue, 1 owner, 9k	06 05
£8,999 CITROEN PICASSO Exclusive 1.6 HDI, beige, 1 owner, 30k	04 54
£8,600 VAUXHALL ASTRA 1.6 Club, pomegranate red, 1 owner, 15k	05 55
£8,400 RENAULT SCENIC 1.5 Diesel Dynamic, 1 owner, mercury silver, 8k	04 04
£7,500 RENAULT SCENIC 1.6 Expression, panoramic s/roof, a/con, grey, 21k	04 04
£6,900 RENAULT SCENIC 1.6 Expression, 1 owner, flame red, a/con, 21k	03 53
£6,400 CITROEN C3 Desire 1.4 TDI, 5 dr, 10k, 1 owner, wicked red	04 04
£6,500 VW POLO 1.4 Twist Auto, berry red, 1 owner, 31k	04 53
£6,475 PEUGEOT 307 S 1.6 Estate Auto, mercury grey, 1 owner, 29k	03 53
£6,400 PEUGEOT 206 SW Estate 2.0 S Diesel, silver, 1 owner, air con, 31k	04 04
£6,300 RENAULT 1.6 MEGANE Expression Estate, dark blue, 1 owner, 30k	04 53
£5,999 VAUXHALL MERIVA 1.6 Life, 1 owner, silver, air con, 20k	04 04
£5,900 FORD FOCUS 1.6 LX Estate, 1 owner, pepper red, 40k	03 53
£5,950 FORD FOCUS 1.6 LX Auto, 5 dr, black, 1 owner, 32k	03 53
£5,800 CITROEN PICASSO 1.6 SX, cool mint, 1 owner, a/con, 36k	03 03
£5,700 FORD FUSION 2 Durashift 1.4, 5 dr, vitro green, 1 owner, 18k	04 04
£5,300 RENAULT SCENIC 1.6 Fidi, silver, 1 owner, a/con, 35k	03 03
£4,600 DAEWOO TACUMA 2.0 CDX, denim blue, alloys, a/con, 24k	04 53
£4,500 VAUXHALL CORSA 1.2 Elegance, 3 dr, silver, a/con, PAS, 22k	03 03
£4,300 RENAULT CLIO 1.2 Expression Auto, cherry red, s/roof, 22k	03 03
£3,250 DAIHATSU YRV 1.3 Premium, poppy red, extras, 46k	02 52
ROVER 25 is 1.6, 5 dr, tahiti blue, 57k	01 Y
£1,995 MITSUBISHI 1.3 GLX COLT, 3 dr, iris blue, 39k	99 S
£1,750 FORD FIESTA 1.3 Zetec, 5 dr, dark blue, s/roof, alloys, 36k	98 S
£1,250 NISSAN MICRA 1.0 Profile, 3 dr, red, 73k	99 T
£1,250 VOLKSWAGEN GOLF 1.8 Estate, blue, PAS, 115k	95 M
£875 NISSAN SUNNY 1.6 SLX, 5 dr, s/roof, green met, 35k	95 M

See website for pictures and further details www.gniceandsons.co.uk
**3 CHAPEL ST. WATERBEACH, CAMBS
(01223) 860241**

STATION GARAGE

CAR SALES
Station Road Ely
01353 667575 07771 645590
OPEN: Mon-Sat 8.30-6pm Sun 9.30-5pm

ALL CARS DELIVERED WITH 12 MONTHS MOT, 3 MONTH WARRANTY, FULL VALET AND FULLY SERVICED

01 (Y) VAUXHALL VECTRA 1.8 LS, 5 dr, air con, PAS, e/w, alloys, CD player, very low mileage (51k), met silver	£3,495
02 (51) MITSUBISHI SPACE STAR MIRAGE, 5 dr, PAS, e/w, alloys, FSH, air con, e/m, silver	SOLD
03 (03) KIA Rio LX 1.3, 5 dr, central locking, Drivers airbag, PAS, e/w, low ins & Tax, High MPG, red	£2,995
51 (02) SUZUKI LIANA GL, 5 door, PAS, full electric windows, c/l, CD player, FSH, radio, low mileage, 1 owner from new, met blue	£2,995
01 (Y) ROVER 25i L 1400, 5 door, air con, airbag, PAS, e/w, stereo, very low mileage, high MPG, service history, low tax & ins group	£2,995
99 (V) PEUGEOT 306 HDI, PAS, e/w, e/m, c/l, low mileage, FSH, radio/cass, luggage rack, maroon	£2,895
SELLING FOR A CUSTOMER	
04 (54) VAUXHALL VECTRA 2.2 DTI Elegance Estate, e/m, e/w, air con, airbags, PAS, alloys, CD player, SH, silver	£6,995

**Finance available on all cars
If what you're looking for is not showing please call
Additional services available at an affordable price.**

- Dent removals
- Accident repairs
- Pre MoT Check
- Spraying
- Servicing
- Valeting

**01353 667575
Mobile 07966 478107**

VINDIS CAMBRIDGE AUDI

FOR YOUR LATEST NEW OR APPROVED USED AUDI

Babraham Road, Cambridge. Phone 01223 414181
or check our stock on line at www.vindis-cambridge.audi.co.uk

NOW OPEN SUNDAYS
11AM - 4PM

For everything at seat

www.marshallseat.co.uk

1st Service FREE

On all New SEAT

visit website

Your chance to...
win an 80gb Ipod

visit website

FREE Styling Kit

worth £2500 on Seat Leon 2.0 TDi Reference Sport

visit website

Marshall
DRIVEN BY REPUTATION

SEAT

Marshall SEAT
Newmarket Road, Cambridge
01223 377 550

Passat from £15,522.

**No wonder so many Passats exit our showroom.
Just look at the entry price.**

Vindis Volkswagen Group

25-27 High Street, Sawston, Cambs. 01223 833110.	383 Milton Road, Cambridge. 01223 424472.	Low Road, St Ives, Cambs. 01480 461019.	Amphill Road, Bedford. 01234 327932.	Sheppards, Dane St, Bishops Stortford. 01279 757700.
--	---	---	--------------------------------------	--

www.vindisgroup.com

Model shown: Passat S with optional metallic paint: £15,887. Official fuel consumption in mpg (litres/100km) for the Passat Saloon range: urban 20.3 (13.9) - 39.2 (7.2); extra urban 37.7 (7.5) - 60.1 (4.7); combined 28.8 (9.8) - 50.4 (5.6). CO2 emissions 148 - 233g/km.

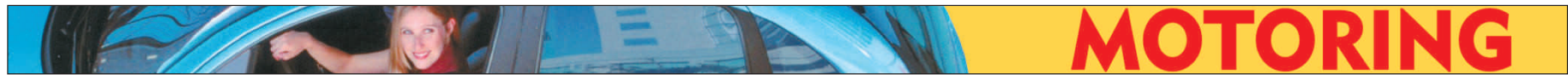

Pick the best for your service

THE GERMAN Auto Centre are independent BMW, Mercedes, Mini, VW and Audi specialists dealing in servicing, vehicle diagnostics, major mechanical and bodywork repairs and are an Approved Vehicle Testing station.

The management and technicians have many years' experience and have gained vast knowledge working on all prestige marques. So you can expect only the highest level of workmanship at some of the most competitive

ADVERTISING FEATURE

prices available.

So if the German Auto Centre services your car will it invalidate your warranty? No, it will not, due to the recent European block exemption regulations. Consumers purchasing a new vehicle have the choice to service and maintain their cars outside of a main dealership without affecting the vehicles warranty.

Let the German Auto Centre take care of your vehicle because:

- All mechanical work is guaran-



■ TAKING CARE OF CAR SERVICING . . . workshop foreman Stephen Ashley and the German Auto Centre's Studlands site.



■ ONLY THE BEST FACILITIES . . . technicians have many years' experience on all cars.

anteed for 12-months.

- A fixed labour charge for all servicing is provided.
- No work is carried out on your vehicle without prior consent.
- Only genuine parts are used on engines and transmissions.
- Free local-pickup and delivery is offered on all servicing and repairs.
- Courtesy cars available.
- All major insurance work under-

taken, including non-fault accident claims.

- Service Programs for vehicles up to 6 cylinders.
 - Oil Service - £40
 - Inspection 1 - £80
 - Inspection 2 - £120
- Above are labour only rates and excludes parts and VAT.
- All services are as per the manufacturer's specification. Details of work carried out for the above service schedules are available

upon request.

Sports and performance vehicles are covered under different schedules and costings are available on request.

Why not call into the German Auto Centre the next time your vehicle requires a service, repair or MOT? You can find the site at Unit 2, Studlands Park Industrial Estate, Studlands Avenue in Newmarket (CB8 7EA) or, for further information, telephone them on (01638) 663006.



MOT | Servicing | Tyres | Engine Diagnostics | Repairs

Unit 2, Studlands Park Industrial Estate,
Studlands Park Avenue,
Newmarket, Suffolk CB8 7EA

Tel: 01638 663006
Fax: 01638 663008
www.germanautocentre.co.uk

www.volvospecialists.co.uk
KINGS OF WITCHAM LTD
 All Makes
 Sales • Service • Parts • Mot Testing
 Witcham Ely Cambs CB6 2LA
 01353 778403
 UN975277

Galaxy Car Sales
 www.galaxycarsales.co.uk 01353 649739
 UN94816501

1992 (K) Mitsubishi GTO (3.000 GT) 3.0 Auto, 95,000 miles, met black, climate control, air con, ABS, electric windows & seats, remote locking, Category 1 alarm/immobiliser, alloys, CD changer, airbag. £2,495

1990 (G) Nissan Patrol Safari 4.2 Diesel, 139,000 miles, SH, blue/silver, air con, central locking, airbag, LWB, alloys, CD. £1,995

1999 (T) Nissan Primera 1.6 SX 16V, 61,000 miles, 2 owners, SH, black, ABS, air con, twin airbags, electric windows, alloys, CD, remote central locking. £1,995

1989 (F) Iznuzu Trooper Bighorn 2.8TD, LWB, 59,000 miles, SH, dark blue, air con, central locking, alarm, electric windows, CD, in immaculate condition. £1,995

1996 (P) Volvo 960 Estate 2.0 24V auto, 190,000 miles, 2 owners, dark met blue, cream leather interior, air con, airbag, ABS, electric seats, sunroof, electric windows, CD, cruise control. £1,495

1998 (S) Rover 416 Si, 5 door, dark met green, 63,000 miles, remote central locking, air con, PAS, ABS, electric windows, stereo. £1,495

1997 (R) Vauxhall Astra 1.6 16V Automatic, 5 door, 83,000 miles, FSH, 2 owners, red, colour coded bumpers, PAS, air con, airbag, electric windows, CD, alloys. £1,495

1997 (R) Renault Clio 1.2 RN Provence, black, PAS, airbag, stereo, sunroof. £1,195

1996 (P) Citroen Saxo 1.1 LX, 93,000 miles, met green, airbag, stereo. £1,195

Part-exchanges welcome. Viewings by appointment - evenings and weekends not a problem. 7 days. Please call before travelling.
 A1123 Stretcham Road, Wilburton, Cambs (close to A10)

B M W S P E C I A L I S T S
DEBDEN ROAD BMW SPECIALISTS
 15 Shire Hill, Saffron Walden
 www.debdenroadservicestation.co.uk
 01799 522368/07836 655877
 UN92303501

03 (03) MERCEDES E270 CDI Elegance Auto, 4 dr in dk blue met, beige leather, PDC, zennon, h/ights, radio/CD, 1 owner, FSH, 37k. £17,495

03 (53) BMW 330 D SE Touring Auto, in topaz blue met, grey leather, sports seats, alloys, air con, radio/CD, 1 owner, FSH, 68k, local car. £14,495

05 (05) LANDROVER FREELANDER 1.8 SE, 5 dr, black, 5 speed, PAS, alloys, radio/CD, air con, heated seats, 22k. £12,995

01 (X) BMW 330 Ci Auto Coupé, in topaz blue met, grey leather e/seats, sat nav, alloys, air con, radio/CD, 68k, FSH, local car. £10,995

00 (X) SAAB 95 2.3 SE Auto Estate, dk blue met, beige leather, air con, alloys, radio/CD, local car, 67k, FSH. £5,995

03 (03) PEUGEOT 307 1.4 HDI Style Diesel, 5 dr in dk blue met, 5 speed, PAS, e/w, c/l, air con, r/c, 1 owner, 49k, FSH. £4,995

99 (T) VW GOLF 1.8 CL 90hp Estate, in silver, 5 speed, PAS, c/l, radio/CD, local car, 81k, 2 owners. £4,495

97 (P) BMW 528i SE Auto, in dk green met, PAS, e/w, alloys, radio/CD, local car, 125k. £3,995

97 (R) MERCEDES E200 Auto, dk blue met, PAS, e/w, c/l, alloys, radio/cass, local car, FSH. £2,995

98 (R) BMW 323 i Coupé, in dk green met, 5 speed, PAS, e/w, c/l, radio/CD, alloys, FSH, local car. £2,995

99 (T) FORD KA 1.3, in dk violet met, 5 speed, PAS, radio/CD, local car, FSH, 65k. £2,295

00 (X) RENAULT CLIO 1.9 SI DTI Diesel, 5 dr in blue, 5 speed, PAS, alloys, radio/CD, local car. £1,995

Vehicles have full service, full MoT, full valet
 Warranties available • Finance available (subject to status)

www.sgcars.co.uk
 UN975683/501

SUMMER'S COMING

90 (H)	TVR S3 2.9 Convertible, s/history, alloy wheels, red leather, 51,000 miles, metallic blue. £5,495
03 (52)	MERCEDES ML270 CDI Diesel Automatic, 2 owners, PAS, c/locking, e/windows, air con, alloys, leather, CD, 35,000 miles, metallic green. £16,995
02 (52)	AUDI TT 1.8 Turbo Quattro, 3 door, 2 owners, s/history, PAS, c/locking, e/windows, air con, CD, alloys, alloys, 40,000 miles, met black. £12,995
03 (03)	LAND ROVER FREELANDER 2.0 Td4 5 door Diesel Serengeti, 2 owners, FSH, PAS, c/locking, e/windows, air con, alloys, 55,400 miles, silver. £7,495
04 (53)	FORD MONDEO 2.0 Ghia TDCI 130 Diesel Estate, 2 owners, s/history, 6 speed, PAS, c/locking, e/windows, air con, alloys, CD, 63,600 miles, metallic blue. £6,995
04 (04)	CITROEN PICASSO 2.0 HDI Desire (2) Diesel MPV, 5 door, 1 owner, FSH, PAS, c/locking, e/windows, air con, CD, 35,000 miles, met grey. £5,995
04 (04)	VAUXHALL ZAFIRA 1.6 Life MPV, 5 door, 1 owner, PAS, c/locking, e/windows, air con, 49,000 miles, silver. £5,995
03 (53)	PEUGEOT 307 1.6 SE, 5 door, 1 owner, FSH, PAS, c/locking, e/windows, air con, alloys, CD, 41,000 miles, silver. £5,995
03 (03)	MG ZT 2.5 + Sports 180 Automatic, 4 door, 2 owners, s/history, PAS, c/locking, e/windows, air con, CD, alloys, sunroof, half leather seats, 36,000 miles, metallic blue. £5,995
03 (53)	VW POLO 1.4 S (75), 5 door, s/history, PAS, c/locking, e/windows, air con, 31,600 miles, red. £5,695
04 (04)	CITROEN PICASSO 1.6 Desire (2) MPV, 5 door, 1 owner, FSH, PAS, c/locking, e/windows, air con, CD, 35,000 miles, met grey. £5,695
02 (02)	LAND ROVER FREELANDER 1.8 GS, 5 door, s/history, PAS, c/locking, e/windows, air con, CD, alloys, 43,700 miles, silver. £5,695
03 (03)	RENAULT MEGANE 1.4 Dynamique Sport, 3 door, PAS, c/locking, e/windows, air con, alloys, 30,000 miles, metallic green. £5,495
02 (02)	FORD PUMA 1.7 16V Coupe, 3 door, PAS, c/locking, e/windows, air con, alloys, 33,600 miles, silver. £5,495
01 (51)	VW GOLF 1.6 S, 5 door, 2 owners, s/history, PAS, c/locking, e/windows, CD, air con, 49,000 miles, metallic blue. £5,195
01 (Y)	VAUXHALL ZAFIRA 2.2 Elegance Automatic, 5 door, FSH, PAS, c/locking, e/windows, air con, alloys, 51,800 miles, silver. £4,995
99 (T)	BMW 316 1.9 SE, 4 door, FSH, PAS, c/locking, e/windows, ABS, CD, air con, alloys, 62,800 miles, metallic green. £4,995
04 (54)	ROVER 1.4 Streetwise (103) SE, 5 door, PAS, c/locking, e/windows, air con, half leather, alloys, 13,900 miles, metallic blue. £4,995
01 (Y)	LAND ROVER FREELANDER 1.8i GS, 5 door, PAS, c/locking, e/windows, air con, alloys, CD, s/history, 57,200 miles, met green. £4,995
03 (52)	FORD FOCUS 1.6 Zetec, 5 door, s/history, PAS, c/l, e/w, a/c, alloys, CD, 61,000 miles, metallic green. £4,995
03 (03)	MG ZR 1.4 +105, 5 door, s/history, PAS, c/locking, e/windows, half leather, CD, alloys, sunroof, 30,000 miles, silver. £4,695
05 (05)	KIA PICANTO 1.1 LX, 5 door, 2 owners, s/history, PAS, c/locking, e/windows, CD, air con, 9,000 miles, red. £4,495
03 (03)	ROVER 25 1.4 JL, 5 door, FSH, PAS, c/locking, e/windows, air con, 25,300 miles, metallic red. £3,995
03 (03)	CITROEN SAXO 1.4 (2) Furio, 3 door, 2 owners, PAS, CD, e/w, alloys, sunroof, 14,800 miles, metallic grey. £3,995
03 (52)	ROVER 25 1.6 iXL Automatic, 5 door, s/history, PAS, c/locking, e/windows, air con, CD, alloys, leather interior, sunroof, 33,300 miles, silver. £3,995
02 (52)	NISSAN ALMERA 1.8 SE, 3 door, s/history, PAS, c/lock, e/wind, CD, air con, alloys, rear parking control, 36,800 miles, metallic grey. £3,995
01 (Y)	CITROEN PICASSO 1.6 SX MPV, 5 door, s/history, PAS, c/locking, e/windows, air con, CD, 35,000 miles, metallic red. £3,995
02 (51)	FORD KA 1.3 Luxury, 3 door, 1 owner, s/history, PAS, c/l, e/w, a/c, alloys, leather interior, silver. £3,995
01 (51)	VAUXHALL ASTRA 1.6 Envoy Automatic, 4 door, s/history, PAS, c/l, e/w, a/c, alloys, 41,200 miles, metallic blue. £3,995
01 (Y)	TOYOTA YARIS Verso 1.3 VVT-i MDV, 5 door, 2 owners, s/history, PAS, c/l, e/w, air con, 38,000 miles, metallic red. £3,995
03 (03)	FORD FIESTA 1.3 Finesse, 3 door, 2 owners, s/history, PAS, sunroof, CD, 28,500 miles, silver. £3,995
00 (X)	VW PASSAT 1.8 SE 20V Turbo, 4 door, 1 owner, FSH, PAS, c/locking, e/windows, CD, air con, alloys, sunroof, 61,000 miles, metallic blue. £3,995
99 (T)	VW GOLF 1.8 GTI Turbo, 5 door, s/history, PAS, c/locking, e/windows, air con, alloys, 101,400 miles, bright blue. £3,995
02 (52)	ROVER 25 1.6 iXL, 5 door, s/history, PAS, c/locking, e/windows, air con, sunroof, alloys, leather interior, 39,000 miles, met blue. £3,695
00 (X)	FORD FOCUS 1.8 Ghia, 5 door, s/history, PAS, c/locking, e/windows, air con, CD, 74,500 miles, light metallic blue. £3,695
00 (X)	FORD FOCUS 1.8 Zetec, 3 door, one owner, s/history, PAS, c/lock, e/wind, air con, alloys, 59,000 miles, red. £3,695
02 (51)	FORD KA 1.3 Collection 2, 3 door, FSH, PAS, c/locking, e/windows, CD, 37,000 miles, metallic green. £3,495
03 (53)	FIAT PUNTO 1.2 Sporting, 3 door, PAS, c/locking, e/windows, alloys, 40,900 miles, yellow. £3,495
01 (Y)	RENAULT MEGANE 1.4 Dynamique Plus Coupé, 3 door, s/history, PAS, c/locking, e/windows, air con, alloys, half leather, sunroof, 55,700 miles, silver. £3,495
98 (R)	MERCEDES C220 Classic Diesel, 4 door, PAS, c/locking, e/windows, CD, sunroof, 89,000 miles, metallic gold. £3,495
01 (51)	ROVER 45 1.6 i, 5 door, PAS, c/locking, e/windows, CD, air con, 64,000 miles, metallic blue. £2,995
01 (Y)	FORD FIESTA 1.25 16V Freestyle, 3 door, s/history, PAS, c/locking, e/windows, CD, alloys, metallic grey. £2,995
00 (W)	VAUXHALL ASTRA 1.6 CD 16V, 5 door, 2 owners, FSH, PAS, c/locking, e/windows, CD, air con, alloys, 55,000 miles, metallic red. £2,995
99 (S)	RENAULT SCENIC 2.0 RXE, 5 door, MPV, s/history, PAS, c/l, e/w, CD, air con, twin elec-sunroofs, alloys, 68,000 miles, met blue/leather. £2,695
99 (V)	VAUXHALL CORSA 1.2 Club 16V, 3 door, s/history, PAS, c/locking, e/windows, air con, 48,000 miles, silver. £2,495
00 (V)	CITROEN SAXO 1.1i Forle, 3 door, s/history, drivers air bag, CD, sunroof, 43,000 miles, metallic blue. £2,350
99 (T)	PEUGEOT 406 1.9 L Turbo Diesel, 4 door, s/history, PAS, c/locking, e/windows, air con, 77,000 miles, metallic grey. £1,695

Sales Centre
 Ibbotts Garage, Sutton, Nr. Ely Cambs
 Tel: 01353 778210 / 778211

OPEN Monday - Friday: 10am - 4pm
 Saturday: 9am - 5pm
 Sunday: 10am - 4pm
 After hours by appointment.

www.lgcarsales.co.uk
 01353 862999

04/04	AUDI A4 2.5 TDI SPORT CONVERTIBLE, Leather, C/C, 4000 Miles. £18,995
03/03	NISSAN X TRAIL DI SPORT X, Air Con, 3000 Miles. £9,995
03/53	FREELANDER 2.0 TD4 Sdr, Air Con, Sat Nav, Leather, 5200 Miles. £9,995
03/53	GALAXY 1.9 TD LX 75is, Air Con, 2900 Miles. £9,995
02/52	MINI COOPER 1.6 AUTO CHILI PK, Air Con, Leather, 5200 Miles. £9,995
03/02	BMW 318i 2.0 COMPACT Air Con, Alloys, 4500 Miles. £9,495
04/54	PICASSO 1.8 EXCLUSIVE, Air Con, Alloys, 2800 Miles. £7,495
03/53	MG TF 1.8 Convertible, Hard Top Soft Top 3700 Miles. £7,495
03/03	ASTRA 1.8 COUPE 100 EDITION, Air Con, Alloys, 1600 Miles. £7,495
01/1Y	LEXUS 200 iS SE Sdr, Air Con, Alloys, 5900 Miles FSH. £7,495
05/54	FOCUS C MAX 1.8 LX Sdr, Air Con, 2500 Miles. £7,295
04/04	PEUGEOT 307 2.0 HDI 110 S ESTATE, Air Con, Alloys, 3700 Miles. £7,295
04/04	FOCUS 1.8 TDCI GHIA ESTATE, Air Con, Alloys, 4800 Miles. £7,295
04/04	VECTRA 1.8 CLUB Sdr, Air Con, Alloys, 3400 Miles. £6,995
04/04	PICASSO 2.0 HDI DESIRE, Air Con, Alloys, 5000 Miles. £6,995
03/53	FOCUS 1.8 TDCI ZETEC Sdr, Air Con, Alloys, 3400 Miles. £6,995
04/04	ASTRA 2.2 SRI Sdr, Air Con, Alloys, 3300 Miles. £6,795
03/53	PEUGEOT 307 2.0 XSI Sdr, Air Con, Alloys, 1800 Miles. £6,795
04/04	CITROEN C3 1.4 HDI SX Sdr, Air Con, 2100 Miles. £6,595
03/53	SCENIC 1.6 EXPRESSIONAL, Air Con, 2800 Miles. £6,495
03/53	ASTRA 1.8 SXI Sdr, Air Con, Alloys, 2900 Miles. £6,295
04/04	PEUGEOT 206 1.4 SE Sdr, Air Con, CD, Alloys, 3600 Miles. £6,295
03/53	PEUGEOT 206 1.4 HDI Sdr, Air Con, CD, 3500 Miles. £6,295
04/04	MERIVA 1.6 ENJOY 8V Sdr, Air Con, 3600 Miles. £6,295
03/03	ASTRA 2.0 TDI SXI Sdr, Air Con, Alloys, 5400 Miles. £6,295
04/04	CORSA 1.3 CDTI ENERGY Sdr, Air Con, Alloys, 4200 Miles. £6,295
04/04	FOCUS 1.8 TDCI 100 ZETEC Sdr, Air Con, Alloys, 6700 Miles. £6,295
03/03	SCENIC 1.9 DODI PRIVELEGE, Air Con, Alloys, 4300 Miles. £6,295
00/4X	SEAT LEON 1.8 Turbo Sport 20V Sdr, Air Con, 1 Owner, 2800 Miles. £6,295
02/52	FOCUS 1.6 CLUB AUTO Sdr, Air Con, 2500 Miles. £6,795
03/03	PEUGEOT 307 1.6L ESTATE, Air Con, 4000 Miles. £6,795
02/52	TOYOTA YARIS 1.3 CDX Sdr, Air Con, Alloys, 5100 Miles. £6,795
04/54	FIESTA 1.4 LX Sdr, Air Con, CD, 3900 Miles. £6,495
04/54	PEUGEOT 307 1.2 ZEST Sdr, PAS, CD, 3100 Miles. £6,495
04/04	CITROEN C2 1.4 FURIO Sdr, PAS, CD, Alloys, 3200 Miles. £6,495
02/02	PEUGEOT 307 2.0 XSI Sdr, Air Con, Alloys, 5200 Miles. £6,495
04/54	CORSA 1.0 12V ENERGY Sdr, PAS, Air Con, Alloys, 1600 Miles. £6,295
04/54	FOCUS 1.6 EDGE Sdr, Air Con, Alloys, 6200 Miles. £6,295
04/54	CLIO 1.2 3dr, PAS, Sunroof, CD, 1200 Miles. £4,995
04/54	AGLIA 1.2 Sdr, PAS, Air Con, 1800 Miles. £4,995
03/53	ASTRA 1.4 LS Sdr, Air Con, CD, 4300 Miles. £4,995
03/52	FORD FUSION 2.1 6 Sdr, Air Con, CD, 3100 Miles. £4,995

www.lgcarsales.co.uk
 01353 862999

05/05	FORD KA 1.3 COLLECTION, PAS, 2400 Miles. £4,995
04/54	NISSAN ALMERA 1.5 Sdr, Air Con, Cd, 5300 Miles. £4,995
03/53	ASTRA 1.6 ELEGANCE Sdr, Air Con, Alloys, 6500 Miles. £4,995
03/52	ASTRA 1.6 SXI Sdr, Air Con, Alloys, 4200 Miles. £4,995
02/52	PEUGEOT 406 2.0 HDI LX ESTATE, Air Con, CD, 8800 Miles. £4,995
02/52	MONDEO 1.8 LX Sdr, Air Con, 4500 Miles. £4,995
02/52	SCENIC 1.4 FIDJI, Air Con, Alloys, 4200 Miles. £4,995
02/52	HYUNDAI MATRIX 1.8 CDX, Air Con, Alloys, Leather, 3700 Miles. £4,995
01/1Y	SCENIC 1.9 DODI EXPRESSION, Air Con, Alloys, 3900 Miles. £4,995
03/03	CLIO 1.2 EXPRESSION 16V Sdr, PAS, Sunroof, 3100 Miles. £4,795
02/52	PEUGEOT 206 1.4 LX Sdr, Air Con, CD. £4,795
02/51	SCENIC 1.6 DYNAMIQUE +, Air Con, Alloys, 4700 Miles. £4,695
02/02	PEUGEOT 206 1.4 LX Sdr, Air Con, CD, 4200 Miles. £4,595
04/04	DAEWOO KALOS 1.4 SX Sdr, Air Con, 2400 Miles. £4,495
01/51	MAZDA PREMACY 1.8 GX Sdr, Air Con, 6100 Miles. £4,495
00/0X	ZAFIRA 1.8 COMFORT 7Sis, Air Con, Sunroof, 7700 Miles. £4,495
01/1X	TOYOTA COROLLA 1.6 GS AUTO 3dr, Air Con, 1 Owner 1100 Miles. £4,295
04/04	CORSA 1.0 12V LIFE 3dr Semi Auto, PAS, 2700 Miles. £4,295
02/02	ASTRA 1.6 16V LS ESTATE, Air Con, Alloys, 4300 Miles. £4,295
00/0X	SCENIC 1.6 SPORT ALIZE AUTO, Air Con, Alloys, 4300 Miles. £4,295
04/54	DAEWOO MATIZ 1.0 FLIRT Sdr, Air Con, Alloys, 1400 Miles. £3,995
03/03	PUNTO 1.2 ACTIVE SPORT Sdr, PAS, Alloys, 2800 Miles. £3,995
01/1Y	PICASSO 1.8 SX, Air Con, CD, 5000 Miles. £3,995
01/1Y	SCENIC 1.6 RXE, Air Con, Alloys, 7000 Miles. £3,995
01/1Y	NISSAN ALMERA 1.8 SPORT + Sdr, Air Con, Alloys, 6800 Miles. £3,795
02/02	CORSA 1.0 12V CLUB 3dr, PAS, 3800 Miles. £3,795
02/52	ROVER 25 1.4 Spirit Sdr, Air Con, 3400 Miles. £3,795
01/1Y	MEGANE 1.6 DYNAMIQUE Sdr, Air Con, Alloys, 4400 Miles. £3,695
02/02	ROVER 25 1.4 iL, Air Con, PAS, Sunroof, 3900 Miles. £3,695

Unit 2A Saxon Business Park
 A10 By Pass, Littleport
 Cambs CB6 1XX
 UN975269/108

JAGGARD BROTHERS MOTOR VEHICLE ENGINEERS LTD
 Professional, Friendly Service
 Delivered by a Caring Family Business

QUALITY USED VEHICLES

2005 (55) Ford Mondeo Zetec 1800cc Petrol, only 15,000 miles, full service history, alloys, climate control, CD player, air bags, stunning condition in silver. £7,995

2001 (Y) Land Rover Freelander TD4 GS, 3 door, 195cc, diesel, only 57,000 miles, remote CDL, air conditioning, full service history, twin airbags, electric windows, alloy wheels. £6,495

2004 (54) Nissan Almera SE, only 18,000 miles, air con, CD player. £5,995

1999 (Y) VW Golf SE, 5 door hatch, 1600cc, petrol, only 56,000 miles, FSH, a/c, e/w, very clean and tidy car. £4,495

2002 (02) Vauxhall Corsa SXI 16V 1200cc, only 20,000 miles, FSH. £4,495

1997 (P) Jaguar XJ Executive 3.2 Auto, 86,000 miles, all the usual refinements. £4,495

2002 (52) Rover 75 Club 1800cc Petrol, 70,000 miles, 1 owner, FSH. £4,495

2003 (52) Vauxhall Corsa Elegance, 5 door, 68,000 miles, 1 owner, air con, CD player, twin airbags, a very clean tidy car. £4,295

2002 (02) Vauxhall Corsa Comfort, 5 door hatch, 1200cc, blue, a/c. £3,995

2001 (51) Citroen Xsara VTS Coupe 1998cc, 31,000 miles, full service history, 1 owner, alloys, air con, electric windows, CD player. **SOLD**

1999 (T) Ford Puma, 1700cc, finished in silver, 82,000 miles, all the usual extras on this sports motor. £3,495

2001 (Y) Rover 25 Impression 1400 CC 3 door only, 55,000 miles, full s/h, alloys. £2,795

1998 (S) Toyota Avenis GS Automatic, only 56,000 miles, FSH, a/c & all usual extras. £2,595

TRADE SALE
 Part exchanged to clear no warranty
 1989 (G) Volvo 240 GL Estate, 150,000 miles, clean car for age & mileage, 12 month MoT. £695

PEOPLE CARRIERS / SEVEN SEATERS

2003 (03) Nissan Almera Tino SE Estate, 1800cc, petrol, a/c, 1 owner from new, only 35,000 miles. £5,495

2002 (52) Vauxhall Zafira Elegance DTI 16V 1995cc Diesel, only 60,000 miles, 7 seater, air con, CD player, electric windows, a very clean car in silver. £7,495

COMMERCIAL VEHICLES

2004 (53) Ford Transit Connect 220, only 44,000 miles, white, high roof, twin side loading doors. £5,995 + VAT

2004 (04) Vauxhall Combo 1700 Di Van Diesel Side Loading Door, in red, very clean van with only 48,000 miles and one previous owner. £4,495 + VAT

2004 (04) Renault Kangoo CL17 DCI Diesel, white, with only 39,000 miles, fully ply lined. £4,495 + VAT

2001 (Y) Renault Kangoo 1900cc Diesel, side loading door, light blue with high security on all doors. £2,995 + VAT

Jaggard Brothers Used Vehicle Policy
 All vehicles purchased will have a full preparation service to include camshaft drive belts (if due), any tyre below 3mm will be replaced with new, the vehicle will have a full 12 month MoT certificate.
 Our 6 month or 6,000 mile (whichever ever occurs first) warranty covers all mechanical or electrical failures.

CARTER STREET GARAGE
 CARTER STREET
 FORDHAM
 ELY
 CAMBS CB7 5NG
 Retail Motor Industry Federation

Sat-Fri 8am-6pm
Monday 8am-1pm
 UN975225/110

FORDHAM 01638 720650
OUT OF HOURS TEL: 07887 98511

AT YOUR SERVICE

ROADRUNNER
 CAR COMMERCIAL REPAIRERS

A family run business with two mechanics and over 20 years experience.

- Full size working pit 16 metres long
- We can work on a variety of vehicles up to 44 ton trucks
- Up to date diagnostic equipment
- Full Servicing
- Tyres & exhausts supply to fit
- MoT preparation
- Safety inspections & servicing is also offered on HGV's
- 6-8-10-12 week safety inspections or by customers requirements
- Collection of trailers available
- Other work done to meet customer requirements

We are working towards opening a full MoT centre with up to class 7 to be set up in the next couple of months.

01353 727079
Orchid Farm Business Park, Barcham Road, Soham, Ely, Cambs

Stewart & Wisbey Ltd
 SPECIALISING IN MERCEDES

Over 50 years experience

We have a range of services available including:

Vehicle servicing, repairs, Full Mercedes diagnostics, MOT, Air Conditioning, Tyres, Courtesy cars available, Plus large savings on Mercedes main dealer servicing.

Chettisham Garage
 Lynn Road
 Chettisham
 Ely
 Cambs CB6 1SA
TEL: 01353 665343

www.stewart-wisbey.co.uk

B&T MOTOR REPAIRS
 Esso Garage, Cambridge Road, Ely

- MoT Testing
- Service & Repairs
- MoT Repairs
- Tyres & Exhausts
- Prompt, friendly service

Telephone 01353 667788

Promote your local business here!

From only £12.50 + VAT per week!

Contact Samantha: 01223 434251

MOTURING

Boats

NARROW BOAT 45FT

Excellent condition, with mooring close to Cambridge, must sell, bargain

£29,950
01638 741107

CARAVANS motorhomes and boats wanted, any age or condition. Call Will: 01353 777421/07821 209281.

drive
The fastest and safest vehicle for selling your car

Cars Wanted

WANTED CARS + VANS
£600 TO £20,000 CASH TODAY

ALL CARS CONSIDERED
• High Mileage • MOT Failures
• Unwanted • Damage
7 Days / 1 hour anywhere

01279 723366

Aadvark Car Collection
Registered Waste Disposals
All Cars, Vans, 4WD's, etc. MOT failures and write offs bought for cash anytime, anywhere. Everything considered. ALSO Scrap cars removed free of charge.

01353 775172
07981 269814

£20 PAID FOR...

Local collections of vehicles, plant and machinery. Trade collection undertaken farm & factory clearance.

Lyngate Motors
Milton, Cambs
07808 357070
01223 565078

Motorcycles & Scooters

MOTORCYCLES and scooters wanted, best prices paid for MoT failures, damaged and non-runners, scrap collected free. Call Will: 01353 777421/07821 209281.

Tyres & Exhausts

AT Freds Tyres, part worn tyres guaranteed. Tel: 01353 741279.

Commercial Vehicles

BRIAN McKAY
commercial vehicles
B.T. APPROVED SUPPLIER

05 (05) VIVARO 1.7 Di, 55,000 miles	£6,995
05 (55) COMBO 1.3 CDTi, 9,000 miles	£5,995
05 (05) COMBO 1.3 CDTi, 30,000 miles	£4,995
00 (X) TRANSIT 350 Diesel D/S, 43,000 miles	£7,195
04 (04) TRANSIT T230 Connect LWB, 39,000 miles	£6,995
04 (04) TRANSIT 200 Connect, 35,000 miles	£6,195
04 (04) TRANSIT 200 Connect, 36,000 miles	£5,995
04 (04) TRANSIT 200 Connect, 39,000 miles	£5,995
04 (53) TRANSIT 200 Connect, 41,000 miles	£5,995
04 (53) TRANSIT 200 Connect, 38,000 miles	£5,995
03 (53) TRANSIT 200 Connect, 30,000 miles	£5,995
03 (53) TRANSIT 220 Connect, 45,000 miles	£5,895
03 (53) TRANSIT 200 Connect, 38,000 miles	£5,895
03 (03) TRANSIT 200 Connect, 25,000 miles	£5,795
03 (53) TRANSIT 200 Connect, 42,000 miles	£5,795
03 (03) TRANSIT 200 Connect, 42,000 miles	£5,695
03 (03) TRANSIT 200 Connect, 50,000 miles	£5,495
03 (53) TRANSIT 200 Connect, 61,000 miles	£5,295
03 (52) TRANSIT 300 Diesel Van, 33,000 miles	£5,295
03 (53) TRANSIT 200 Connect, 62,000 miles	£5,295
02 (02) TRANSIT 300 Diesel Van, 69,000 miles	£5,495
02 (51) TRANSIT 300 Diesel Van, 33,000 miles	£5,995
02 (02) TRANSIT 300 Diesel Van, 37,000 miles	£5,995
02 (02) TRANSIT 300 Diesel Van, 48,000 miles	£5,995
02 (02) TRANSIT 300 Diesel Van, 43,000 miles	£5,995
02 (02) TRANSIT 300 Diesel Van, 52,000 miles	£5,895
03 (03) KA 1.3i Petrol Van, 36,000 miles	£3,195
03 (52) KA 1.3i Petrol Van, 46,000 miles	£2,895
02 (02) KA 1.3i Petrol Van, 45,000 miles	£2,495

Tel: Cambridge **01223 813200**
www.mckaycommercial.co.uk
Newmarket Road, Bottisham, Cambs
All vehicles subject to VAT at 17.5%

Caravan & Camping

ABBEY 217 GTS VOGUE

2000, 2 berth luxury, L-shape lounge, end bathroom with circular shower, flush toilet, warm air heating, fitted carver, remote mover, VGC, no damp

£5,995 ovno
01480 383168

CAMBRIDGE BASED
24 Hours, 7 Days a Week
Half an Hour Anywhere

ALL CARS, VANS AND MOTORHOMES WANTED

£25.00-£50,000

Premium Prices Paid
Instant Cash Today,
All Areas Covered
Very Polite, Friendly Service

Can Call You Straight Back!

07914 562203

CARS WANTED

Clive of Cambridge, would buy your car, van, 4x4 for cash, 24 hours, 7 days a week. Also left hand drives wanted, non runners and damaged vehicles, polite buyer will call

07773 689142.T

WANTED ALL CARS & VANS
"Classic Or Modern"

★ TOP PRICES PAID ★

CASH TODAY
£700 - £25,000

high or low mileage, half an hour anywhere, all areas covered 7 days.

01279 504034
Friendly polite service. We pay more.

100,000 people enjoy*

drive
Every Friday

To advertise your vehicle telephone **01223 434343**

*Source - ABC Jan-June 2001

Caravan and Motorhome Hire

Caravan Servicing, Leisuredrive Motorhome sales

Contact Mark
07725 216088
01480 811701
www.jandmcaravans.co.uk

drive
The fastest and safest vehicle for selling your car

DON'T RISK A FINE OVER YOUR CAR!

Dispose of your unwanted vehicle at our licensed approved treatment facility.

Have peace of mind, disposal in accordance with end of life vehicle regulations. DVLA notification and Destruction Certificate issued.

For free collection call **01223 832656**

Charlton Recycled Autoparts

drive
your vehicle into 40,000 homes Every Friday

Motorcycles & Scooters

HARLEY Davidson 883 Sportster Custom, 2002, 7,000 miles, MoT June 2008, tax March 2008, metallic white, £3,000 ono. Tel: 01440 705181.

BLUNTISHAM Car Sales

Can't get credit CCJ's and arrears considered £95.00 deposit on selected cars.

Various finance packages available to suit all requirements.

Workshop facilities available.

Cars bought for cash.

All major credit cards accepted.

Home Shopping! We may be able to come to you?

Telephone 01487 741741

Open: Mon - Fri 9am - 5.30pm Sat 9am - 3.30pm

Station Road, Bluntisham, Nr St Ives Huntingdon

Pictures of cars available on our website www.bluntishamcars.co.uk email bluntishamcars@v2net.co.uk

4X4 & MPV & ESTATES & VANS

(V) BMW 323i 2.5 Ci Coupe, 65k, FSH, silver, air con, alloys, ABS, c/l, e/w	£7995
(04 53) PEUGEOT 307 2.0 HDI S 90, 33k, FSH, CD, alloys, air con, s/roof, met blue	£6995
(03 03) OCTAVIA TD 110 Elegance, 39k, FSH, 1 owner, air con, alloys, CD, ABS	£6995
(03 53) PEUGEOT 307 2.0 HDI S 90, 20k, FSH, air con, ABS, alloys, met blue, CD	£6995
(04 04) FOCUS Zetec TD, 41k, history, alloys, air con, airbags, CD, met grey	£6495
(04 04) MEGANE 1.4 16v Dynamique, 26k, FSH, air con, ABS, s/roof, alloys	£5995
(04 54) FOCUS 1.6 Zetec, 28k, FSH, silver, alloys, air con	£5995
(03 03) LAGUNA 1.9 DCi Techno, 43k, FSH, sat nav, alloys, air con	£5995
(V) TOYOTA MR2 2.0 GT T-Bar, 94k, history, leather, CD, red, ABS, PAS, alloys	£5995
(X) VW BEETLE 2.0 AUTO, 40k, FSH, full leather, air con, CD, cruise, ABS, alloys, silver	£5995
(04 04) 206 1.4 S, 20k, 1 owner, FSH, air con, c/l, e/w, met blue	£5795
(03 03) MONDEO 2.0 Ghia TDCi, 5 door, 48k, FSH, alloys, air con	£5795
(03 03) MONDEO 1.8 LX, 32k, FSH, air con, met blue, ABS, CD, airbags, c/l, e/w	£5495
(04 04) XSARA 1.4 LX, air con, only 3,700 miles, FSH, alloys, CD, e/w	£4995
(02 52) FOCUS 1.6 LX, 50k, history, alloys, air con, CD, c/l, e/w	£4795
(01 51) PEUGEOT 307 1.6 LX, 5 door, 30k, FSH, air con, PAS, c/l, e/w, met red, ABS	£4795
(05 05) FORD KA 1.3 Style, 18k, FSH, silver, PAS, airbag, stereo	£4495
(02 51) FOCUS 1.6 Zetec, 41k, met green, air con, PAS, c/l, e/w	£4495
(03 52) ASTRA 1.6 Club, 39k, FSH, air con, met blue, c/l, e/w	£3995
(T) SKODA OCTAVIA 1.9 SLX Turbo Diesel 110, 5dr 89k, FSH, air con, alloys, c/l, e/w	£3795
(01 51) ASTRA 1.6 8v Club, 66k, air con, alloys, PAS, c/l, e/w, spoiler	£3795
(02 51) XSARA 1.6 SX, 5 dr, 46k, FSH, met blue, air con, ABS, c/l, e/w, alloys, CD	£3695
(02 51) CORSA 1.0 12v Comfort, 5 door, 40k, FSH, PAS, met blue	£3295
(V) KA 1.3 Collection, 48k, FSH, met green, PAS, airbag, air con, c/l, e/w	£3295
(W) ASTRA 1.8 CD 16v, 66k, history, CD, alloys, air con, e/w, c/l, PAS, 5dr	£3295
(01 51) CORSA 1.0 CLUB, 35k, FSH, PAS, stereo, c/l, red	£3195
(01 51) XSARA 2.0 HDI SX 110, 86k, silver, air con, ABS, c/l, e/w	£2995
(02 52) DAEWOO MATIZ SE PLUS, 26k, FSH, PAS, c/l, e/w, alloys	£2995
(W) SKODA FABIA 1.9 Classic Diesel, 73k, PAS, c/l, stereo, airbag	£2795
(X) VECTRA 2.0 LS 5 dr, 81k, history, silver, air con, ABS, e/w, CD, c/l, air bag	£2495
(X) LAGUNA 1.8 16v ALIZE, 67k, air con, PAS, c/l, e/w, ABS, CD, met red, e/w, c/l	£2495
(X) MONDEO 1.8 VERONA, 25k, PAS, e/w, c/l, air con, met red, alloys	£2495
(X) ASTRA 1.8 SXi, 3 door, 90k, history, silver, bodykit	£2195
(V) ASTRA 1.4 LS 16V, 5 door, 92k, history, air con, PAS, met blue, stereo	£2195
(T) FIESTA 1.4 ZETEC, 3 door, 92k, FSH, met blue, PAS, stereo	£1795

4X4 & MPV & ESTATES & VANS

(04 04) AVENSIS VERSO 2.0 D4D T3, 27k, air con	£11,995
(04 54) SHOGUN SPORT 2.5 TD Warrior, 20k, FSH, leather, air con, alloys, CD	£11,495
(04 04) GALAXY 1.9 LX TD 115, 52k, FSH, air con, c/l, e/w, airbags, 6 spd, ABS	£9995
(03 03) GALAXY 1.9 LX TD 115, 44k, FSH, air con, c/l, e/w, ABS, 6 spd, CD	£8995
(04 53) OCTAVIA 1.9 Tdi 110 Laurin + Klement, 60k, FSH, leather, climate	£8495
(03 53) VW PASSAT 1.9 TDi S, 60k, FSH, met grey, climate, ABS, CD	£6995
(04 54) PEUGEOT 307 SW 2.0 HDI 90, 1 owner, 78k, met black, air con, (7 seat available)	£5995
(02 02) SCENIC 1.6 16v Dynamic + 29k FSH, silver, 2 leather, CD, air con, c/l, e/w, ABS	£4995
(V) ZAFIRA 1.8 Comfort, 50k, FSH, PAS, air con, c/l, e/w, airbags	£4695
(02 02) SCENIC 1.8 16v Expression, 39k, air con c/l, e/w, PAS airbags, ABS	£4495
(V) SEAT ALHAMBRA 2.0SE, 78k, air con, PAS, c/l, e/w, ABS, met red	£4495
(T) GALAXY 2.3 Zetec, 82k, alloys, PAS, ABS, air con, e/w	£3795
(S) VOLVO V40 1.8i, 63k, FSH, new engine at 38k, air con, ABS, c/l, e/w	£2995
(S) SCENIC 1.6 RT Alize, 82k history, air con, c/l, e/w, twin roofs	£2495

PART EXCHANGES TO CLEAR WITH MOT

(S) CORSA 1.2 16v LS, met blue, 90kDUE IN

DRIVEAWAY
7 days* free comprehensive insurance available on new & used cars!
* HPI introduced from Norwich Direct

CITY OF ELY MOTORS

MOT's, SERVICING
EXHAUSTS
TYRES
BATTERIES
ICE SUPPLIED
& FITTED
HAZARD LIGHTS
SECURITY SYSTEMS
A/C SERVICE & REPAIRS

SPECIAL OFFER
CD Tuners only
£100 + VAT
fitting service available

QUALITY USED CAR SALES

2002 (52) FORD FIESTA LX, 40,000 miles, air con.....	£4,795
1997 (P) VW PASSAT Diesel SE TDi, good condition, c/l, e/w, p/s, red.....	£2,395
1999 (T) ASTRA LS Diesel, 4 door Saloon, a/c, c/l, alarm, grey.....	£2,995
1999 (V) FORD FOCUS 1.6 LX, 5 door Hatch, silver, CD, e/w, r/c/l, air con, 69,000 miles, very clean & tidy.....	SOLD
2001 (X) NISSAN ALMERA E, 3 dr, 60,000 miles	£2,995
1998 (R) FORD FIESTA LX Automatic 3dr Hatch 1.2 16v, petrol, green, very good condition, only 46,000 miles, FSH.....	£1,995
1999 (T) RENAULT MEGANE SCENIC RT ELISE, excellent condition, a/c, twin s/r, in blue, only 29,000 miles, r/c/l, e/w.....	SOLD
1998 (S) FORD FIESTA Zetec, 3 dr in red, alloys, colour coded bumpers, 66,000 miles, very clean.....	Arriving Soon

All cars sold with warranty, 6 months road tax, 12 months MoT & full valet

www.cityofelymotors.co.uk

137 Lynn Road • Ely
TEL: 01353 667903
Out of hours **Tel: 07818 036 853**

MOTURING



Commercial Vehicles

GGVS
GEOFF GLOVER VAN SALES

Supplier and buyer of good quality light commercials
To view our large selection of vans
VISIT www.ggvs.co.uk

Chertisham Garage • Lynn Road
Ely CB6 1SA
TEL: 01353 664234
FAX: 01353 663229
Email: ggvs@btconnect.com

RAMSEY VEHICLE SALES LTD

A large selection of light commercial vehicles.

Please see our used van list in Huntingdon, St. Ives, St. Neots and Cambourne Weekly News or call 01487 710011 or 07974 141318

www.ramsayvehiclesales.co.uk

FORD TRANSIT 350

2002, LWB, drop side, diesel truck

£5,250 ono
07721 666630



CHRYSLER VOYAGER 3.3

1998 (S), 79,000 miles, 5 door, met rosewood red, air con, CD, cruise control, FSH, new MoT, no tax, very good condition

£4,250 ono
07850 905605



CITROEN C5 2.0 HDi VTR AUTO

2006 (06), hatchback, very low mileage, very economical, silver, air con, cruise control, excellent condition

£11,495
01440 763905

FORD TRANSIT 350

2002, LWB, drop side, diesel truck

£5,250 ono
07721 666630

FIAT PUNTO ELX

2002, 27,000 miles, sky blue, 5 door hatchback, MoT February '08, FSH, good order

£2,650 ono
SOLD

FIAT PUNTO 1.2 ELX

2000, V reg'd, 3 door, new shape, 50k miles, met black, 2 owners, FSH, e/w, PAS, MoT Jan 08, 6 month tax, immaculate condition

£2,295
01638 666062
07984 127768.T

FIAT PUNTO 1.2 ELX

2000, V reg'd, 3 door, new shape, 50k miles, met black, 2 owners, FSH, e/w, PAS, MoT Jan 08, 6 month tax, immaculate condition

£2,295
01638 666062
07984 127768.T

FIAT PUNTO 1.2 60S

1999, 52,000 miles, 3 door, 10 months MoT, 6 months tax, 15" Fiat alloys, CD player, recent battery and alternator, recent exhaust system, low insurance group, vgc

£1,395
07742 940402.T

FIAT PUNTO 1.2 60S

1999, 52,000 miles, 3 door, 10 months MoT, 6 months tax, 15" Fiat alloys, CD player, recent battery and alternator, recent exhaust system, low insurance group, vgc

£1,395
07742 940402.T

FORD FIESTA ZETEC 1.2

2000, W reg'd, 89,000 miles, blue, FSH, PAS, air bag, radio/ cassette, colour coded bumpers, 4 months MoT, warranty

£1,800
01353 659177



FORD FIESTA 1.3 LX

1997 (R), 79,000 miles, 3 door, red, driver's air bag, FSH, radio/ cassette, s/r, MoT and tax Nov 07, excellent condition

£1,000 ono
01954 230075 e
07765 124469 d

FORD FIESTA 1.3

2000, 55,000 miles, 4 dr, 10 months MoT, 1 month tax, CD, s/r, light met green, grey interior, excellent condition

£1,750
01223 844773
07834 176813

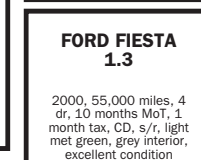

FORD FIESTA 1.3

2000, 55,000 miles, 4 dr, 10 months MoT, 1 month tax, CD, s/r, light met green, grey interior, excellent condition

£1,750
01223 844773
07834 176813

FORD FIESTA 1.8 DIESEL

1997 (P), 109,000 miles, 3 door, red, FSH, MoT Aug '07, taxed Nov '07, very good condition, good runner, very economical

£695 ono
07967 736224

FORD FIESTA 1.25 Freestyle

2002, 02 plate, 5 door, met pacific green, only 32,000 miles, FFSH, PAS, c/locking, e/ windows, sunroof, radio/ CD player, air bag, immob, colour coded bumpers and mirrors, new MoT, warranty, immaculate condition, £3,650. Tel: 01799 584327/ 07779 557267 www.rowleys cars.co.uk

£7,250 ono
07971 132876

FORD FOCUS ST170

2002, only 23,000 miles, silver, FSH, air con, e/w, headlight washers, 6 CD changer, excellent condition

£7,250 ono
07971 132876

FORD FOCUS 2.0 GHIA

W reg'd, 32,500 miles, green, air con, 6 CD changer, e/w, 5 door, immobiliser, MoT November '07, 6 months tax, good condition

£3,500 ono
07792 003574

FORD FIESTA 1.25

1998 (R), 99,000 miles, FSH, MoT and tax till Mar '08, 5 doors, good runner

£795 ono
01223 696906
07989 744953

FORD FIESTA 1.3 ENCORE

P reg'd, 77,000 miles, 3 door, blue, good condition, MoT, CD player

£1,095
01223 847324
07768 821109.T

FORD MONDEO 2.0 ZETEC 16V

V reg'd, 1999, 75,000 miles, 5 door, full service history, MoT December 07, 6 months tax, CD player, e/w, alloy wheels, excellent condition

£1,595
07881 633006
01223 860170.T

FORD FIESTA 1.3 Finesse

2000, X reg'd, only 41,000 miles, aqua frost metallic, FSH, PAS, air bag, radio/ cass, immob, colour coded bumpers, long MoT, warranty, £2,395. Tel: 01799 584327 or 07779 557267 www.rowleys cars.co.uk

£1,595
07881 633006
01223 860170.T

FORD FIESTA 1.3 Finesse

2000, X reg'd, only 41,000 miles, aqua frost metallic, FSH, PAS, air bag, radio/ cass, immob, colour coded bumpers, long MoT, warranty, £2,395. Tel: 01799 584327 or 07779 557267 www.rowleys cars.co.uk

£1,595
07881 633006
01223 860170.T

FORD FIESTA 1.3 Finesse

2000, X reg'd, only 41,000 miles, aqua frost metallic, FSH, PAS, air bag, radio/ cass, immob, colour coded bumpers, long MoT, warranty, £2,395. Tel: 01799 584327 or 07779 557267 www.rowleys cars.co.uk

£1,595
07881 633006
01223 860170.T

FORD FIESTA 1.3 Finesse

2000, X reg'd, only 41,000 miles, aqua frost metallic, FSH, PAS, air bag, radio/ cass, immob, colour coded bumpers, long MoT, warranty, £2,395. Tel: 01799 584327 or 07779 557267 www.rowleys cars.co.uk

£1,595
07881 633006
01223 860170.T

drive
The fastest and safest vehicle for selling your car

FORD ORION ZETEC 1.8 LX

1993, 58,000 miles, MoT July '08, PAS, sunroof, pale blue

£500
07901 834310
01353 649245

HONDA ACCORD

1994, 165,000 miles, silver, automatic, in running condition but needs some work

£400 ovno
07833 657467
01353 645198

HONDA CIVIC 1.6 VTEC SE

2000 (X), 112,000 miles, tax until Apr 08, MoT until Sep 07, silver, 5 door, ABS, air con, e/s/r, e/w, excellent condition, reliable

£2,250
01223 523575
07791 685233

HONDA CIVIC 1.6i VTEC SE

2004 (04), 13,400 miles, 3 door, automatic, blue pearl, hatchback, alloys, air con, lady driver, excellent condition

£7,800
01767 650160

HONDA CIVIC 1.6i VTEC SE

2004 (04), 13,400 miles, 3 door, automatic, blue pearl, hatchback, alloys, air con, lady driver, excellent condition

£7,800
01767 650160

HONDA CIVIC 1.6i VTEC SE

2004 (04), 13,400 miles, 3 door, automatic, blue pearl, hatchback, alloys, air con, lady driver, excellent condition

£7,800
01767 650160

HONDA CIVIC 1.6i VTEC SE

2004 (04), 13,400 miles, 3 door, automatic, blue pearl, hatchback, alloys, air con, lady driver, excellent condition

£7,800
01767 650160

HONDA CIVIC 1.6i VTEC SE

2004 (04), 13,400 miles, 3 door, automatic, blue pearl, hatchback, alloys, air con, lady driver, excellent condition

£7,800
01767 650160

HONDA CIVIC 1.6i VTEC SE

2004 (04), 13,400 miles, 3 door, automatic, blue pearl, hatchback, alloys, air con, lady driver, excellent condition

£7,800
01767 650160

HONDA CIVIC 1.6i VTEC SE

2004 (04), 13,400 miles, 3 door, automatic, blue pearl, hatchback, alloys, air con, lady driver, excellent condition

£7,800
01767 650160

HONDA CIVIC 1.6i VTEC SE

2004 (04), 13,400 miles, 3 door, automatic, blue pearl, hatchback, alloys, air con, lady driver, excellent condition

£7,800
01767 650160

HONDA CIVIC 1.6i VTEC SE

2004 (04), 13,400 miles, 3 door, automatic, blue pearl, hatchback, alloys, air con, lady driver, excellent condition

£7,800
01767 650160

HONDA CIVIC 1.6i VTEC SE

2004 (04), 13,400 miles, 3 door, automatic, blue pearl, hatchback, alloys, air con, lady driver, excellent condition

£7,800
01767 650160

HONDA CIVIC 1.6i VTEC SE

2004 (04), 13,400 miles, 3 door, automatic, blue pearl, hatchback, alloys, air con, lady driver, excellent condition

£7,800
01767 650160

HONDA CIVIC 1.6i VTEC SE

2004 (04), 13,400 miles, 3 door, automatic, blue pearl, hatchback, alloys, air con, lady driver, excellent condition

£7,800
01767 650160

HONDA CIVIC 1.6i VTEC SE

2004 (04), 13,400 miles, 3 door, automatic, blue pearl, hatchback, alloys, air con, lady driver, excellent condition

£7,800
01767 650160

HONDA CIVIC 1.6i VTEC SE

2004 (04), 13,400 miles, 3 door, automatic, blue pearl, hatchback, alloys, air con, lady driver, excellent condition

£7,800
01767 650160

HONDA CIVIC 1.6i VTEC SE

2004 (04), 13,400 miles, 3 door, automatic, blue pearl, hatchback, alloys, air con, lady driver, excellent condition

£7,800
01767 650160

LAND ROVER DISCOVERY 200 TDI

7 seat station wagon, met silver, 1992, K reg'd, 100k miles, full MoT, 6 months tax, FLSH, 2 owners, tow bar, excellent condition in and out

£2,150
01638 666062
07984 127768.T

LEXUS IS 200 SPORT

2002, 46,000 miles, tax and MoT, dark silver/grey, FLSH, excellent throughout with all usual refinements

£7,995
01763 245025
07989 315109

MAZDA 626 GXI 2L SPECIAL EDITION

2002, 36,000 miles, 5 door, glacial blue, climate control, e/s/r, e/w, e/m, cruise control, CD, traction control, ABS, air bags, FSH, MoT Mar '08

£3,895
01954 780035

MERCEDES A140 CLASSIC LWB

2002, 39,000 miles, ruby red, FSH, MoT 2008, tax November, CD player, air con, air bags

£4,200
01799 584630

MERCEDES C180 ELEGANCE

N reg'd, auto, MoT November, 6 months tax, radio/CD player, leather interior, very good condition

£1,800 ono
07736 163218
daytimes 01353 778982
evenings n/c

MERCEDES C180 ELEGANCE

N reg'd, auto, MoT November, 6 months tax, radio/CD player, leather interior, very good condition

£1,800 ono
07736 163218
daytimes 01353 778982
evenings n/c

MERCEDES C180 ELEGANCE

N reg'd, auto, MoT November, 6 months tax, radio/CD player, leather interior, very good condition

£1,800 ono
07736 163218
daytimes 01353 778982
evenings n/c

MERCEDES C180 ELEGANCE

N reg'd, auto, MoT November, 6 months tax, radio/CD player, leather interior, very good condition

£1,800 ono
07736 163218
daytimes 01353 778982
evenings n/c

MERCEDES C180 ELEGANCE

N reg'd, auto, MoT November, 6 months tax, radio/CD player, leather interior, very good condition

£1,800 ono
07736 163218
daytimes 01353 778982
evenings n/c

MERCEDES C180 ELEGANCE

N reg'd, auto, MoT November, 6 months tax, radio/CD player, leather interior, very good condition

£1,800 ono
07736 163218
daytimes 01353 778982
evenings n/c

MERCEDES C180 ELEGANCE

N reg'd, auto, MoT November, 6 months tax, radio/CD player, leather interior, very good condition

£1,800 ono
07736 163218
daytimes 01353 778982
evenings n/c

MERCEDES C180 ELEGANCE

N reg'd, auto, MoT November, 6 months tax, radio/CD player, leather interior, very good condition

£1,800 ono
07736 163218
daytimes 01353 778982
evenings n/c

MERCEDES C180 ELEGANCE

N reg'd, auto, MoT November, 6 months tax, radio/CD player, leather interior, very good condition

£1,800 ono
07736 163218
daytimes 01353 778982
evenings n/c

MERCEDES C180 ELEGANCE

N reg'd, auto, MoT November, 6 months tax, radio/CD player, leather interior, very good condition

£1,800 ono
07736 163218
daytimes 01353 778982
evenings n/c

MERCEDES C180 ELEGANCE

N reg'd, auto, MoT November, 6 months tax, radio/CD player, leather interior, very good condition

£1,800 ono
07736 163218
daytimes 01353 778982
evenings n/c

MERCEDES C180 ELEGANCE

N reg'd, auto, MoT November, 6 months tax, radio/CD player, leather interior, very good condition

£1,800 ono
07736 163218
daytimes 01353 778982
evenings n/c

MERCEDES C180 ELEGANCE

N reg'd, auto, MoT November, 6 months tax, radio/CD player, leather interior, very good condition

£1,800 ono
07736 163218
daytimes 01353 778982
evenings n/c

MERCEDES C180 ELEGANCE

N reg'd, auto, MoT November, 6 months tax, radio/CD player, leather interior, very good condition

£1,800 ono
07736 163218
daytimes 01353 778982
evenings n/c



MG ZT-T 2.5L

2001 (51), 60,000 miles, 5 door, blue, alarm, CD, driver's air bag, e/m, e/w, FSH, sat nav, MoT Dec '07, taxed Jun '07

£5,350 ono
07740 858288

MGB GT 1.8

1972, unleaded, recently completely refurbished engine and braking system, full 1 year MoT, a joy to drive

£4,000 ono
Michael
01223 311271

MINI ONE 1.6

54, pure silver, alloy wheels, ABS, pepper pack, sports seats, air con, panoramic glass s/r, CD radio, chrome backed mirrors, TLC, FSH

£9,995
07941 030579

NISSAN TERRANO 2.7 TDi SE TOURING

1998 (R), 118,000 miles, 7 seater, tax until end Nov 07, within low tax bracket, 12 months MoT, FSH, very good condition, CD/ radio, only two owners

£3,500 ono
01638 743469
07974 536420

NISSAN TERRANO 2.7 TDi SE TOURING

1998 (R), 118,000 miles, 7 seater, tax until end Nov 07, within low tax bracket, 12 months MoT, FSH, very good condition, CD/ radio, only two owners

£3,500 ono
01638 743469
07974 536420

NISSAN TERRANO 2.7 TDi SE TOURING

1998 (R), 118,000 miles, 7 seater, tax until end Nov 07, within low tax bracket, 12 months MoT, FSH, very good condition, CD/ radio, only two owners

£3,500 ono
01638 743469
07974 536420

NISSAN TERRANO 2.7 TDi SE TOURING

1998 (R), 118,000 miles, 7 seater, tax until end Nov 07, within low tax bracket, 12 months MoT, FSH, very good condition, CD/ radio, only two owners

£3,500 ono
01638 743469
07974 536420

NISSAN TERRANO 2.7 TDi SE TOURING

1998 (R), 118,000 miles, 7 seater, tax until end Nov 07, within low tax bracket, 12 months MoT, FSH, very good condition, CD/ radio, only two owners

£3,500 ono
01638 743469
07974 536420

NISSAN TERRANO 2.7 TDi SE TOURING

1998 (R), 118,000 miles, 7 seater, tax until end Nov 07, within low tax bracket, 12 months MoT, FSH, very good condition, CD/ radio, only two owners

£3,500 ono
01638 743469
07974 536420

NISSAN TERRANO 2.7 TDi SE TOURING

1998 (R), 118,000 miles, 7 seater, tax until end Nov 07, within low tax bracket, 12 months MoT, FSH, very good condition, CD/ radio, only two owners

£3,500 ono
01638 743469
07974 536420

NISSAN TERRANO 2.7 TDi SE TOURING

1998 (R), 118,000 miles, 7 seater, tax until end Nov 07, within low tax bracket, 12 months MoT, FSH, very good condition, CD/ radio, only two owners

£3,500 ono
01638 743469
07974 536420

NISSAN TERRANO 2.7 TDi SE TOURING

1998 (R), 118,000 miles, 7 seater, tax until end Nov 07, within low tax bracket, 12 months MoT, FSH, very good condition, CD/ radio, only two owners

£3,500 ono
01638 743469
07974 536420

NISSAN TERRANO 2.7 TDi SE TOURING

1998 (R), 118,000 miles, 7 seater, tax until end Nov 07, within low tax bracket, 12 months MoT, FSH, very good condition, CD/ radio, only two owners

£3,500 ono
01638 743469
07974 536420

NISSAN TERRANO 2.7 TDi SE TOURING

1998 (R), 118,000 miles, 7 seater, tax until end Nov 07, within low tax bracket, 12 months MoT, FSH, very good condition, CD/ radio, only two owners

£3,500 ono
01638 743469
07974 536420

NISSAN TERRANO 2.7 TDi SE TOURING

1998 (R), 118,000 miles, 7 seater, tax until end Nov 07, within low tax bracket, 12 months MoT, FSH, very good condition, CD/ radio, only two owners

£3,500 ono
01638 743469
07974 536420

NISSAN TERRANO 2.7 TDi SE TOURING

1998 (R), 118,000 miles, 7 seater, tax until end Nov 07, within low tax bracket, 12 months MoT, FSH, very good condition, CD/ radio, only two owners

£3,500 ono
01638 743469
07974 536420

NISSAN TERRANO 2.7 TDi SE TOURING

1998 (R), 118,000 miles, 7 seater, tax until end Nov 07, within low tax bracket, 12 months MoT, FSH, very good condition, CD/ radio, only two owners

£3,500 ono
01638 743469
07974 536420

NISSAN MICRA LX 1.3 AUTOMATIC

1994 (M), 44,000 miles, MoT until Jul 07, taxed, white, 5 door, radio, s/r, FSH, good condition

£400
01223 563449

NISSAN MICRA 1.3 AUTO SLX

1995 (N), 45,680 miles, white, MoT and tax end of August

£750 ono
SOLD

NISSAN MICRA 1.3 LX

1995 (M), 92,000 miles, white, 3 door, manual, tax and MoT, good condition, price to sell

£550 ono
01223 300377

MOTORING

PEUGEOT 206 1.4 LX, 2000, W reg'd, 44,000 miles, cobalt blue, FSH, PAS, c/locking, e/windowns, r/cass, air con, air bag, immob, colour coded bumpers, long MOT, warranty, excellent condition, £2,850. _ Tel: 01799 584327/ 07779 557267 www.rowleys cars.co.uk

RENAULT CLIO 1.2
1999 (V), 41,000 miles, 3 door, ABS, air bags, e/w, FSH, PAS, r/c/l, s/r, Mot Sep '07, taxed Sep '07, excellent condition
£2,350
07876 334625

RENAULT 5 1.1 CAMPUS
1992 (J), 63,000 miles, 3 door, blue, new MoT, taxed Nov 07, service history, very good condition
£595 ono
01480 436838
07968 514119

SUZUKI GRAND VITARA 2L
W reg'd, 2000 cc, 46,500 miles, soft top, Mot April 08, tax July 07, service history, very good condition
£2,995
01440 704140
evenings and weekends

VAUXHALL CORSA MERIT 1.2i
1993 (L), only 64,000 miles, red, 3 door hatchback, FVSH, Mot Oct '07, taxed, recent battery and exhaust, excellent runner, cheap tax and insurance
£750 ono
07946 707098
01353 664594

VAUXHALL Corsa 1.4 Breeze, 1998, S reg'd, 52,000 miles, met blue, FSH, 1 owner, PAS, c/lock, sunroof, radio/cassette, immob, colour coded bumpers and mirrors, new MoT, warranty, excellent condition, £2,150. _ Tel: 01799 584327/ 07779 557267 www.rowleys cars.co.uk

VAUXHALL VECTRA 2.2LS ESTATE AUTOMATIC
2001 (Y), 83,000 miles, ABS, grey, e/w, CD, e/m, a/c, 1 years MoT, taxed, excellent condition
£3,075 ono
01487 843329

PEUGEOT 206cc
2004 (04), 8,850 miles, a/c, alloys, sports lights, black leather, wind deflector, hard power hood, moonstone blue, long MoT and tax, excellent condition
£8,200
01487 841683

RENAULT CLIO 1.2
1999 (V), 41,000 miles, 3 door, ABS, air bags, e/w, FSH, PAS, r/c/l, s/r, Mot Sep '07, taxed Sep '07, excellent condition
£2,350
07876 334625

ROVER SDi 2.6 AUTOMATIC
1980, 72,000 miles, reconditioned engine, black, taxed and Mot July '07, sunroof, icon of the 70's, buy a piece of history, 1 owner
£750 ono
01223 276787

SUZUKI VITARA JLX
1995 (N), Mot Nov '07, tax Nov '07, 3 door, hard back, CD player, big wheels, very good condition, excellent runner, towbar
£1,450 ono
07866 362772

VAUXHALL CORSA 1.0 ENVOY
1999, T reg'd, 3 door, 72k miles, red, Mot Dec 07, 6 months tax, lady owned, stereo, FSH, excellent condition
£1,695
01638 666062
07984 127768.T

VAUXHALL CORSA 1.7D ENVOY
2000 (W), 74,000 miles, 3 door, bright red, tax and Mot Feb '08
£1,495 ono
01353 698941
07704 150985

VW BEETLE 1.6
Sep 2006 (56), 5,250 miles, air con, alarm, alloys, CD, e/w, PAS, r/c/l, air bags, taxed Aug 07, excellent condition
£14,795 ovno
07714 266090
01223 208495

PEUGEOT 307
2001 (Y), 98,000 miles, silver grey, 5 door, full years MoT, tax until end of August '07, air con, very good condition
£2,950 ono
01638 750485
07854 863818

RENAULT CLIO GRANDE 1.2
1998, S reg'd, genuine 33,000 miles, 12 months MoT, tax till July, petrol, 5 door hatchback, sunroof, driver's air bag, one owner from new
£2,195 ono
01223 564290
07767 606949

ROVER 214 1.4
1996 (N), 45,000 miles, 3 door, power steering, very good condition for year
£695 ono
01223 721215

SUZUKI Wagon R+ 1.3 GL, 2000, W reg'd, 56,000 miles, 5 door, met aqua, FSH, PAS, e/windowns, air bags, e/mirrors, radio/cassette, immob, colour coded bumpers, long MoT, warranty, excellent condition, £2,150. _ Tel: 01799 584327 or 07779 557267 www.rowleyscars.co.uk

VAUXHALL CORSA 1.2 BREEZE 16V
1999, T reg'd, 35,000 miles, 3 door, power steering, sunroof, CD, MoT Feb 08
£2,195
01440 730104.T
www.smallcars only.co.uk
20+ cars available

VAUXHALL VECTRA 1.8 LS
54 reg'd, 11,000 miles, FSH, excellent condition inside and out, blue
£6,470 ono
07881 924047

VW BEETLE 2.0
W reg'd, 84,000 miles, silver, dealership service history, alloy wheels, a/c, alarm, good condition
£4,700 ono
01353 666815
07810 518542

PEUGEOT 406
1996 (P), 113,000 miles, blue, e/w, e/s/r, e/m, PAS, 6 months MoT, very good condition
£595 ono
07818 644752

RENAULT KANGOO VAN
2002, 66,000 miles, tax and Mot Mar '08, white, panelled inside, excellent condition
£3,195 ono
01480 467446
07902 216528

ROVER 216 GSi 1.6 AUTO
1993 (K), genuine 144,000 miles, Honda engine, black, Mot Feb '08, taxed Sept '07, recent battery, beautiful runner
£500
01954 251929

TOYOTA STARLET CD 1.3
1997, R reg'd, 62,000 miles, 5 door, power steering, radio/CD player, elec windows, 7 months MoT
£1,795
01440 730104.T
www.smallcars only.co.uk
20+ cars available

VAUXHALL CORSA 1.2 16v ELEGANCE
2003, 60,000 miles, blue, 5 door, manual, FSH, a/c, s/r, CD, r/c/l, PAS, 10 months MoT, taxed, good condition
£3,775 ono
01954 201017
07890 316664

VAUXHALL VECTRA 2.0 16v LS
1998 (R), 57,500 miles, Mot until May 08, tax until July, very good condition, ABS, 2 owners, FSH, s/r, e/w, alarm
£1,075 ono
01763 231062
07815 670702

VW GOLF Mk4 GT TDi
02 reg'd, 85,000 miles, 5 door, FSH, 130 bhp, 6 spd, dark blue, single owner, good condition
£6,250 ono
01223 315944
01480 464731
evenings and weekends

PORSCHE BOXSTER S
2002 (51), 48,000 miles, FFSH, tracker, recent tyres, excellent condition, stunning performance, low depreciation
£16,999 ovno
01284 728869
07798 728369

RENAULT MEGANE 1.6e RT
1998, R reg'd, automatic, 5 door, met blue, 80k miles, Mot May 08, 6 mths tax, FSH, 2 owners, e/w, e/s/r, stereo, new cam belt, excellent condition
£1,595
01638 666062
07984 127768.T

ROVER 414i
1996 (N), low mileage, British Racing Green, 12 months MoT, 12 months tax, e/w (front), e/s/r, alloys, engine immobiliser, recent new cam belt, super runner, very good condition for year
£750 ono
01767 651176

VAUXHALL ASTRA MERIT 1.7 TURBO DIESEL ESTATE
1997, 5 door, white, full MoT, PAS, air bag, tow pack, black top engine, drives all good
£900
01353 741013
07889 509009.T

VAUXHALL CORSA 1.2 16v ELEGANCE
2003, 60,000 miles, blue, 5 door, manual, FSH, a/c, s/r, CD, r/c/l, PAS, 10 months MoT, taxed, good condition
£3,775 ono
01954 201017
07890 316664

VAUXHALL VECTRA 2.0 16v LS
1998 (R), 57,500 miles, Mot until May 08, tax until July, very good condition, ABS, 2 owners, FSH, s/r, e/w, alarm
£1,075 ono
01763 231062
07815 670702

VW GOLF Mk4 GT TDi
02 reg'd, 85,000 miles, 5 door, FSH, 130 bhp, 6 spd, dark blue, single owner, good condition
£6,250 ono
01223 315944
01480 464731
evenings and weekends

RENAULT MEGANE 1.9 CABRIOLET CONVERTIBLE
2004 (04), 26,000 miles, glass roof, 2 door, metallic gold, FSH, leather seats, recent MoT, taxed Aug 07, very good condition
£11,200 ono
01353 669179

RENAULT SCENIC MPV 1.6
2003 (03), 78k miles, air con, alloys, CD, ABS, PAS, e/w, c/l, a/b, met blue, 5 dr, FSH, recent cam belt, breaks and service, 12mths MoT, 6mths tax, 1 owner, excellent condition
£3,995 ono
01223 813013
07702 966865

SAAB 9-3 SE 2.2 TDi
2002 (02), 79,000 miles, steel grey, air con, alloys, CD, cruise control, e/w, FSH, leather, r/c/l, Mot Feb '08
£4,950
01223 321222
07717 705984

VAUXHALL ASTRA 1.6
1997, tax until Aug 07, 10 months MoT, white, good condition, regularly serviced
£3,995
SOLD

VAUXHALL CORSA 1.2 16v LIFE
2004, 45,000 miles, blue, 5 door hatchback, manual, FSH, ABS, CD, e/w, 5 months tax, new MoT, good condition
£3,995
SOLD

VAUXHALL CORSA 1.4
1995 (N), 91,000 miles, 5 door, blue, CD, Mot Oct '07, taxed Oct '07, good condition
£850 ovno
07979 266641
01638 508264

RENAULT CLIO GRANDE
1999 (T), 95,000 miles, tax and Mot, FSH, sunroof, CD player, one owner from new, excellent condition
£1,750
01480 830404
07860 206369

RENAULT SCENIC SPORT 1.6
2001 (Y), 75,000 miles, air con, s/r, 5 dr, CD, air bags, tax Dec '07, Mot 11 months, cam belt, water pump, recent brake pads, alloys, e/w, FSH, one lady owner, excellent condition
£3,100 ono
07790 502252

SUBARU IMPREZA GL ESTATE 1600cc
1996, 12 months MoT, FSH, vgc, reliable and safe
£750
01638 742268
Newmarket

VAUXHALL CAVALIER SRI 2.0L
1994 (L), 74,000 miles, tax and Mot 'til Sept, silver, fair condition
£350 ono
01223 529064

VAUXHALL CORSA 1.4
1995 (N), 91,000 miles, 5 door, blue, CD, Mot Oct '07, taxed Oct '07, good condition
£850 ovno
07979 266641
01638 508264

RENAULT CLIO GRANDE
1999 (T), 95,000 miles, tax and Mot, FSH, sunroof, CD player, one owner from new, excellent condition
£1,750
01480 830404
07860 206369

RENAULT SCENIC SPORT 1.6
2001 (Y), 75,000 miles, air con, s/r, 5 dr, CD, air bags, tax Dec '07, Mot 11 months, cam belt, water pump, recent brake pads, alloys, e/w, FSH, one lady owner, excellent condition
£3,100 ono
07790 502252

SUBARU IMPREZA GL ESTATE 1600cc
1996, 12 months MoT, FSH, vgc, reliable and safe
£750
01638 742268
Newmarket

VAUXHALL CAVALIER SRI 2.0L
1994 (L), 74,000 miles, tax and Mot 'til Sept, silver, fair condition
£350 ono
01223 529064

VAUXHALL CORSA 1.4
1995 (N), 91,000 miles, 5 door, blue, CD, Mot Oct '07, taxed Oct '07, good condition
£850 ovno
07979 266641
01638 508264

FORDHAMS
AT NEWMARKET
220 - 222 HIGH STREET, NEWMARKET
01638 608204
www.fordhams.co.uk
Open 7 Days a Week

KA

05 05	KA SPORT 1.6 SE LTH	£6,995
05 05	KA LUX	£6,250
04 54	KA LUX SUBLINE LTH	£6,695
04 04	KA SPORT 1.6 SE LTH	£6,450
04 04	KU STREET KA LUX	£7,695
04 04	KA STYLE	£3,995
03 03	KA COLLECTION	£4,450
03 03	KA1	£3,695
02 02	KA COLLECTION	£3,695
02 02	KA1	£3,450
01 51	KA COLLECTION	£3,495

FIESTA

06 06	1.4 GHIA 5DR	£8,995
04 54	1.4 ZETEC 3DR AC	£5,995
04 54	1.4 ZETEC 5DR	£5,750
04 04	1.4 FLAME 5DR	£5,995
04 04	1.4 GHIA 5DR	£6,450
04 04	1.4 SILVER GHIA 3DR LTH	£6,495
04 04	1.25 FINESSE 3DR	£5,250
03 03	1.4 LX 5DR AUTO	£5,750
03 03	1.4 GHIA 5DR	£5,495
03 03	1.4 ZETEC 5DR	£4,995
03 03	1.25 LX 3DR	£4,650
02 02	1.6 GHIA 5DR	£5,350
02 02	1.6 GHIA 5DR	£5,695
02 02	1.4 GHIA 5DR	£5,450
02 02	1.6 LX EST	£5,250
02 02	1.4 LX 5DR	£4,750
01 Y	1.25 GHIA 5DR	£3,750
01 Y	1.25 GHIA 5DR	£3,450
99 S	1.3 FINESSE 5DR	£2,495

FOCUS

06 06	1.6 ZETEC 5DR	£9,750
06 06	1.6 LX AUTO 5DR	£8,995
06 06	1.6 TITANIUM 5DR	£10,450
05 05	1.6 TITANIUM 5DR	£10,450
05 05	1.6 ZETEC 5DR	£8,995
05 05	1.6 GHIA 5DR 115	£9,950
05 05	2.0 ZETEC 3DR LTH XENONS	£8,450
05 05	2.0 ZETEC 5DR	£8,995
05 05	1.6 LX EST	£8,995
05 05	1.6 LX 5DR	£7,995
05 05	1.6 GHIA 5DR	£8,995
04 54	1.6 ZETEC 3DR	£7,995
04 04	1.6 LX 5DR	£6,450
04 53	2.0 ST 170 3DR	£7,995
04 53	1.8 GHIA 4DR	£6,450
03 53	2.0 GHIA 5DR	£6,995
03 03	2.0 GHIA 5DR	£5,995
03 03	1.6 LX EST	£5,995
03 03	1.6 GHIA 5DR	£5,995
03 03	1.6 LX 5DR	£5,695
04 04	1.4 5DR	£4,995
02 02	1.6 ZETEC AUTO 5DR	£5,450
01 51	1.8 LX 5DR	£4,450
01 Y	1.6 ZETEC 5DR	£3,995
01 Y	1.6 GL EST	£2,995
98 S	1.6 GHIA 5DR LTH	£3,450

C MAX, FUSION, FORD COUPE

05 55	FUSION 1.4 TDCI STYLE	£7,995
04 54	C-MAX 1.6 TDCI GHIA	£9,450
04 54	C-MAX 1.8 LX	£7,995
04 04	C-MAX 1.6 TDCI ZETEC	£8,495
04 04	C-MAX 1.8 LX	£7,450
03 53	FUSION 1.4 TDCI +	£5,995
03 53	FUSION 1.6 2	£5,995
03 52	FUSION 1.6 3	£5,450
02 52	FUSION 1.4 AUTO AW	£4,750
01 Y	PUMA 1.6 LUX	£4,995
01 Y	ESCORT 1.6 FINESSE 5DR	£2,995

MONDEO

05 55	2.0 GHIA AUTO EST	£11,495
05 05	ST 3.0 220 5DR LTH	£12,750
04 04	1.8 MISTRAL LX 5DR	£6,995
03 53	2.0 GHIA EST	£6,995
03 03	2.0 ZETEC AUTO	£5,995
03 03	1.8 LX 5DR	£5,495
02 02	2.5 ZETEC S 5DR	£5,750
01 Y	2.5 GHIA X 5DR	£4,995
01 Y	2.5 GHIA X 4DR	£4,795
01 Y	1.8 LX 4DR	£3,995

DIESEL

06 56	FOCUS 1.8 TDCI TITANIUM 5DR	£12,795
06 56	FIESTA 1.4 TDCI GHIA SAT NAV	£10,451
06 06	MONDEO 2.0 TDCI TITANIUM 5DR	£12,495
06 06	FOCUS 2.0 TDCI TITANIUM EST	£12,495
06 06	FOCUS 1.8 TDCI TITANIUM 5DR	£12,495
06 06	MONDEO 2.0 TDCI SILVER AW	£10,495
06 06	FOCUS 1.8 LX TDCI 5DR	£10,500
06 06	FIESTA 1.4 TDCI ZETEC CLIMATE	£8,995
06 06	GRANDE PUNTO 1.3 DYNAMIC DSL 3DR	£7,450
06 55	MONDEO ST 155 2.2 5DR	£13,995
06 55	307 2.0 SW SE EST	£11,495
06 55	MONDEO 2.0 TDCI ZETEC EST	£11,695
06 55	FOCUS 1.6 TDCI ZETEC 5DR	£10,450
05 55	FOCUS 1.8 TDCI ZETEC EST	£10,995
05 05	MONDEO 2.2 TITANIUM X 5DR	£11,995
05 05	FOCUS 2.0 TDCI TITANIUM 5DR	£10,695
05 05	AVENSIS T3 2.0 TD EST	£9,500
05 05	FOCUS 1.6 TDCI 110 LX 5DR	£9,250
05 05	MONDEO 1.8 LX TDCI 5DR	£7,995
04 54	FOCUS 1.8 TDCI ZETEC 5DR	£7,750
04 04	MONDEO 2.0 TDCI ZETEC 5DR	£8,995
04 04	MONDEO 2.0 TDCI GHIA X 5DR	£8,995
04 04	FOCUS 1.8 TDCI GHIA 5DR	£7,995
04 04	MONDEO 2.0 TDCI GHIA 5DR	£7,450
04 04	MONDEO 2.0 TDCI X AUTO 5DR	£7,995
04 04	MONDEO 2.0 TDCI EST	£6,995
04 04	FOCUS 1.8 TDCI LX EST	£7,495
04 53	MONDEO 2.0 TDCI GHIA 5DR	£7,995
03 53	MONDEO 2.0 TDCI ZETEC S 5DR	£7,995
03 53	FOCUS 1.8 LX TDCI ZETEC 5DR	£7,995
03 53	206 2.0 HDI GLX 5DR	£5,995
03 03	GOLF 1.9 TDI 150 GTI 5DR	£9,450
03 03	MONDEO 2.0 TDCI GHIA 5DR	£6,995
03 03	HDI 1.4 EXCLUSIVE 5DR	£9,195
03 03	206 2.0 HDI T TURBO 5DR	£5,695
02 52	VECTRA 2.0 DTI ELEGANCE 5DR	£5,495
02 51	MONDEO 2.0 TDI ZETEC 5DR	£4,450
00 X	FOCUS 1.8 TDCI GHIA 5DR	£4,250

7 SEAT 4x4

05 55	GALAXY 1.9 TDI GHIA	£14,495
05 05	GALAXY 1.9 TDI ZETEC AUTO	£12,995
04 54	ZAFIRA	

INDEX Call our Classified team on: 01223 434343

1 Personal

2 Entertainment

3 Holidays & Leisure

4 Web Directory

5 Homes & Gardens

6 Articles for Sale

7 Business to Business

8 Recruitment

9 Property

10 Public Announcements

11 Personal Services

12 Motors

5 EASY WAYS TO ADVERTISE

By phone

Call us on: **01223 434343**

By fax

Fax us on: **01223 434222**

By post

Send a cheque or postal order payable to: Cambridge Newspapers Ltd

By email

advertising@cambridge-news.co.uk

Or visit us

Call into the reception team of any of our offices:

- Winship Road, Milton, Cambridge CB4 6PP
- 27 Market Place, Ely CB7 4NZ
- Melbourn Street, Royston SG8 7BP
- Crown Street, St.Ives PE27 5EB
- 4 Queen Street, Haverhill CB9 9EF
- 15 High Street, Newmarket CB8 8LX
- 46 High Street, Saffron Walden CB10 1EE



Conditions for Advertising

All advertisements are accepted subject to our standard conditions of insertion, which are published regularly. For a copy please write to Advertising Department, Cambridge Newspapers Ltd, Winship Road, Milton, Cambridge, CB4 6PP
Calls may be recorded for training and quality purposes

Classifieds

FICK21

1 Personal

Courses & Tuition

CAMBRIDGE Education & Training. Home tuition. _ Tel: 01223 246611. www.cetcambridge.co.uk

ENGLISH lessons, Private Tutor, BA, MSc, TEFL (RSA), all levels. _ Tel: 01223 840584.

HAIRDRESSER, become a registered hairdresser with a 6 month course at The Cambridge School Of Hairdressing Private School. _ For a prospectus call: 01223 359481. (Near Grafton Centre).

SUMMER guitar workshops, beginners and intermediate classes, Newmarket, Aug 1st to Aug 31st. _ Tel: 01638 615539. www.theguitar-school.co.uk

News Classified 01223 43 43 43

Health & Beauty

WANTED
20 PEOPLE SERIOUS ABOUT LOSING WEIGHT
text: weightnomore to 60300

Call/Visit 0800 458 4978 www.weightnomore.biz

Introduction Agencies

FOR a free brochure on The Executive Register Personal Introduction Agency. _ Call: 01223 424964 any time.

LET'S face it, the partner of your dreams is unlikely to come knocking at your door. You need to give love a helping hand. At Retrack Introductions we have a proven track record and can help you in your search. _ Call: Lesley 01638 711616. retrackintroductions.com

SINGLE social club, 35+, Nightlights, Red Lion, Grantchester, second and fourth Friday in month, 8pm, £5, live music end of month. _ Tel: 01223 363333. E-mail www.nightlights.tk

SINGLE
Meet someone special by Tempting Fate.
The quality, successful personal introduction service
01223 370178
www.tempting-fate.com

Personal Loans

SAME day cash, no credit checks, Mobile Money Ltd. _ Tel: 01223 258250.

Personal

ADULT contact club, in this area! Men needed urgently! We also welcome ladies and couples. Free membership. _ Tel: 08708 329426.

ATTRACTIVE n/s widow, 60's, 5' 3". Enjoys gardening, eating in or out, travel, seeks male to share fun and friendship. Mildenhall. _ Ring or text: 07979 335145.

ELDERLY gentleman, living in Ramsey, rather sad loss of partner, would like to meet lady in similar position, for a companionship. Please get in touch. _ Write to: P1421 Cambridge Newspapers Ltd, Winship Road, Milton, Cambs. CB24 6PP.

FAMILY tree, seeking ancestral and descendants of Frederick Charles Welch, born in 1878 and Ethel Welch nee Maude born 1874, married 1903 in Cambridge. Of Saffron Walden, Great and Little Chesterford and Cambridge area. _ Please write to: P1358, Cambridge Newspapers Ltd, Winship Road, Milton, Cambs. CB4 6PP.

HYPNOTHERAPY stop smoking, lose weight, reduce stress and more. _ Call: 01223 307457.

MID 30's male seeks kind-hearted, intelligent female for long-term relationship. _ Please text: 07950 391845.

Separation & Divorce Mediation Service
Quick, easy, low cost divorce so why pay solicitors fees?
For free brochure or help and advice on all issues call (01223) 426962

STRESSED? Relaxing massage for mature/professionals, qualified therapist. _ Tel: 07734 208110.

TAROT READINGS
LIVE
09066 353 544
Tariff - £1.50 min. All calls are recorded. Adults only. JMediaUK, London SE1 8EZ.

MEETING POINT Singles Club Disco Over 25's Every Friday
Dolphin Hotel, London Road, St Ives, 8-12pm Admission £5
Saturday Night Special
Saturday June 30th The Maltings, Shipplane City, 8-12pm Admission £5
Every Sunday The Royal Cambridge Hotel, Trumpington Street, Cambridge 8-11.30pm. Admission £4. Annual membership £2. (Free membership with this advert - new members only)
Smart dress - NO T-SHIRTS, NO TRAINERS, NO JEANS OR DENIM
TEL: 01223 502299 www.singlesdisco.co.uk

Speak to your personal psychic NOW!
The best reading I've ever had - Mrs B, Herts
"Stunningly accurate." Wyn, Devon
09065 171 829
Calls cost £1.50/min at all times from a land line. JMediaUK SE1 8EZ.

TAROT card readings, relationship/career guidance, 29 yrs experience. _ Tel: 01223 840584.

Pets

ADULT GERMAN SHEPHERD DOG

very good home wanted, fantastic temperament, genuine reason for sale

07951 290254



ADVERTISE YOUR PETS!
You can now advertise your pets in the Cambridge Evening News, Weekly News Series and Cambridge Crier with or without a photo, in a box like this.
Call Ali now for more information
01223 434445

AGGRESSION? Barking? Other Problems? Call The Dog Listener. _ Tel: 01767 641070/ www.theostewart-doglistener.co.uk

AIREDALE TERRIER PUPPIES

ready August 12th, KC reg'd, home bred, call for more information

01638 730394 07872 630458

BEAUTIFUL CAVALIER KING CHARLES PUPPIES

Blenheim and tricolour, pedigree, wormed and frontlined, excellent family pets, good with children

01480 219976 07961 150454

BLACK SCOTCH TERRIERS

lovely temperament, boys and girls, ready to go now!

£250 01954 261769

BLACK LADRADOR PUPPIES

4 males, ready first week of June, KC reg'd, vet checked, wormed, both parents can be seen

£450 each 07834 782005 01638 721202

CHOCOLATE LABRADOR PUPPIES

stunning traditional chunky type, superb pedigree, many show champs in line, these puppies are ready having first inoculations and vet checks, to caring loving homes please

01405 861689 07932 871442

GERMAN SHEPHERD

good home wanted, excellent temperament, genuine reason for sale

07951 290254



HAVE YOU BOUGHT THIS DOG?

She went missing on May 16th, Springer Spaniel Bitch, 7 months old

£1,000 REWARD No questions asked 07952 338104 PLEASE CALL

JACK Russell puppies pedigree, can see parents, ready now, £160. _ Tel: 07751 238425.

JACK Russell puppies, short legs and coats, ready now. _ Tel: 07794 229874.

KITTENS available to good homes. Also mother cat available, very affectionate lap cat. _ Tel: 07799 416616.

KITTENS for sale, wormed, frontlined, £50 each. _ Tel: 01353 860211.

LABRADOR PUPPIES

KC reg'd, 8 chocolate, 6 black, 4 golden, excellent pedigrees, deposits being taken now

07825 176010

PEDIGREE BENGAL KITTENS

Brown spotted, heavily glittered kittens. Mum and Dad can be seen. Lovingly reared with other cats and a dog. Affectionate, glamorous, playful pets. Registered, vaccinated and insured.

01353 863773

RHEINCROFT GOLDEN RETRIEVERS

QUALITY PEDIGREE PUPPIES, KC reg'd, insured, wormed (to approved homes only). Available August 14th - 15th.

Contact: Wendy Reeves **01353 862994 Littleport**

STAFFORD-SHIRE BULL TERRIER PUPPIES

KC reg'd, excellent pedigree, two boys, black Brindle and white, ready now

07890 102380

WEST HIGHLAND WHITES

Bitches £300 Dogs £275

01223 207041

Toys & Hobbies

OUTDOOR PLAY EQUIPMENT Sales at:

www.country-toys.co.uk
Tel: **01223 836868**

MODEL railways, die-cast toys, cash paid. _ Tel: Dave 01353 778511.

2 Entertainment

Entertainers

Events

ALL aspects of party planning are advertised here. From discos to bouncy castles, catering to marquee hire. Should your business be here as well? For details of our hugely discounted advertising packages (which probably cost less than you think!) _ Call Sara or Gillian now on: 01223 434267/4, email ents@cambridge-news.co.uk

AMAZING and Magical entertainment for both children and adults. The Great Wizzo. Member of The Magic Circle. _ Tel: 01763 838286.

BOUNCY castle hire, £10 per hour, min 5 hours. _ Tel: 01638 577677.

BOUNCY castles from £40 per day. _ Call D & A: 01440 710026 or 07966 542323.

BOUNCY castles. 12x14ft bouncers, £50. Childrens playzones, 35ft climbing tower, Gladiators giant slide, bouncy boxing, bungee run, assault course, velcro fly bar, Suits Suits, kangaroo boxing, adult only, the big rude castle. _ Tel: 07962 177565.

DISCO, karaoke, cabaret. _ LJ's 4 Entertainment: 01284 767775, 07800 557542, or www.lj's4entertainment.co.uk

DISCOLAND discos for any occasion. _ Tel: 01638 716866, 07717 643035 or www.disco-land-disco.co.uk

EVENTIVE Planners. Need decorations? After party cleaning? Event planning? _ Whatever your party needs call us on: 01223 471002.

FONTWELL Catering, BBQ specialists and outside catering for all occasions. All menus tailored and competitively priced. _ Contact Andy on: 07900 990738 or andytingey@hotmail.com

HOG Roast specialist. Baron of beef, ram, hog country carvery, themed barbecues, disco suppers, Victorian potato ovens, chocolate and champagne fountains, outside bars, marquees, furniture, spit roasters and catering equipment. _ Tel: 07764 195265.

HUNGRY Hog Ltd, Hog/lamb roasts, all functions catered for, BBQ's, kids parties, buffets. Marquee's. Mobile bar. _ Tel: 01223 246482 or 07905 235862.

MARQUEES, patio heaters, refrigeration, parasols for hire. _ Tel: 01223 479099/ 07799 065547 www.santacruz-hire.co.uk for further details.

ORGANIST/ singer for most social events. _ Call Trevor John: 01223 243293.

OUTSIDE Catering and bar available for all occasions. _ For more details call: 01223 232448.

STANDS OUT! DOESN'T IT!
And probably costs less than you think!
Advertise your event or business as an entertainer, in a box this style, for a week or a month, call Sara or Gillian now for no obligation quotes
01223 434 267 01223 434 264

BARTON Village Day, Sat 30th June, 2pm, in school grounds. Flower show, stalls, teas.

CLASSIFIED is more powerful than you might think! _ Whatever your event, call us now for no obligation quotes to advertise here, call Sara or Gillian on: 01223 434267/ 264, or ents@cambridge-news.co.uk

MOTORING Auction. Two Counties Motor Show, 1st July, Rowley Mile Racecourse, Newmarket. Entry fees: Veteran, vintage, classic and collectors cars, £40. Motorcycles, £30. Commercial, farm, steam, £30. Automobilia, £10. No sellers commission. _ To enter call Antique Finds on: 01223 208434.

SCENE our weekly entertainment guide, free within the Cambridge Evening News every Thursday. From fairs to festivals, theatres to zoos. If it's on - it's in!

STRINGFELLOWS For a girly night in book a party or become an agent. _ Call Caroline on: 07920 052099 or have a look at www.stringfelloWS.net

Jumble/Car Boot

CAR-BOOT every Sunday, 8am-12, (set up from 7.30am), pitch £6, Chaplins Farm, Fulbourn. _ Tel: 07768 271028.

CAR-BOOT Sale, Sat 30th Jun, Barton Mills, along-side A11. 7am-2pm. Tel: 07860 716075, visit www.bartboots.com Sat Nav IP28 6AA.

COWLEY Road Park and Ride Car-boot, every Sunday, 7.00am-2.00pm. Telephone: 0207 240 7405.

3
Holidays & Leisure

UK Holidays

AT Hemsby, Gt Yarmouth, superb chalets near sea, June/ July specials. Tel: 02476 468841.

CORTON near Lowestoft and Norfolk Broads, 2 bed caravan on park overlooking sea. Tel: 01765 601762.

DON'T miss out! New holiday homes for sale. Double glazed and heated from £24,500 with riverside pitches available on Heacham Beach Holiday Park. 150 yards from the beach plus clubhouse and indoor swimming pool. For your personal appointment please phone Neil on: 07969 410783.

GREAT Yarmouth, California Sands, 2 bedroom, very homely holiday chalet, available all day. Phone for details: 01493 731501.

GREAT Yarmouth, Hemsby, s/c chalets, July from £189 pw. Tel: 01493 720450 www.hemsbychalets.com

HEMSBY, Scratby, 2-3 bedroom holiday chalets, quiet family site. Tel: 01767 260293.

HOLIDAY flat to let, Hunstanton seafront, sleeps 6, excellent condition. Many extras. Tel: 07500 193066.

KESSINGLAND Beach, nr Lowestoft, top quality holiday bungalows, small private site overlooking sea and blue flag beaches. Tel: T Hubbard on 01603 742933.

MANOR Park Holiday Village, Hunstanton, chalets, caravans for hire, club with live entertainments, restaurant, heated pool, minutes walk from beach, tourists also welcome. Tel: 01485 532300.

NEW and used caravans for sale at Heacham Beach Holiday Park. Fantastic location only 150 yards from the beach. Family club with entertainment and indoor swimming pool. Phone: Neil, Seth or David on 01485 571 140 to reserve an appointment.

NORTH Norfolk cottage. Southrepps, sleeps 4, garden, 12 mins sea. Tel: 01371 830409.

TITCHWELL Norfolk, traditional flint holiday cottage, views of bird reserve/ sea, sleeps 5. Tel: 01223 233821.

USED 6 berth, 12' wide caravan for sale, excellent condition, includes fees for the year, only £13,769. Not many pitches left at Heacham Beach. Phone Charlie on: 07805 072882.

Holidays Abroad

ALMERIA, Spain, Mojacar Playa, stunning 2 bed apartment, 2 mins from beach, sea views, beautiful shared garden and pool, from £150 pw. Tel: 01638 665760 carollareevs@btinternet.com

COSTA Blanca 3 bedroom villa, close to beach and golf, from £250 pw. www.casa-eboli.co.uk. Tel: 01223 264510 or 07776 184220.

Cycles

AZNOO CYCLES
Spares and Repairs Second Hand Serviced and Guaranteed Cycles
ALL AT PRICES YOU CAN AFFORD
Come and see us at 1 Naseby Gardens, ST. Neots, PE19 2EH
TEL. 01480 392817
OPENING HOURS 9.30AM TO 5.30PM TUES - SAT.

Photographic

Studio Mark Wedding Photography
Have you got your photographer booked for 2007?
If not, please ring for a great deal!
01223 708850 or 07882 677502

Musical

BAND rehearsal rooms and PA hire in Cambridge. www.thelockup.org

DRUM tuition by pro with diploma. Play and read like a pro or play for fun! Beginners welcome. Low rates. Call Terry after 5pm: 07752 635878.

FEMALE vocalist required to join R & B/ pop/ soul 3 piece covers band. Tel: 01763 261058.

GRAND piano event, up to 25% off with 3 years 0% credit. Big selection, new and secondhand at Millers Music, Sussex Street, Cambridge. Tel: 01223 354452.

MUSICAL instruments from £6 monthly on money back rental or 0% credit at Ken Stevens, Sussex Street, Cambridge. Tel: 01223 367758.

PIANO tuition to examination standard. Beginners welcome. Mrs A. P. Finch ALCM. Tel: 01353 663391.

ROCK room at Ken Stevens. Over 200 electric guitars plus amps, digital and acoustic drums. 0% credit. Sussex Street, Cambridge. Tel: 01223 367758.

5
Homes & Garden

Aerials

DIGITAL AERIALS
Aerial Installations Upgrades Telephone Extensions Free estimates - surveys
Call Gary 01954 260551 07979 907798

DIGITAL FREEVIEW & SKY SPECIALISTS
NO CALL OUT CHARGE
FREE SURVEY / SIGNAL TEST
All of your digital viewing problems solved
Call Graham Windram
SATELLITE AERIAL SOLUTIONS
01480 394825 07708 614050

Satellite Aerial Service
EX-RAF AERIAL RIGGER
Digital Freeview and Sky Specialist
• Free survey and signal test
• No call out charges
• Expert advice given freely
• Over 20 years experience
For your reassurance I am a member of the Confederation of Aerial Industries. Check me out on www.cai.org.uk, also the Registered Traders Scheme run by Trading Standards. www.cambridgeshire.gov.uk.
Making the digital switch over easy for you
Get it right, get the picture.
CALL JOHN JONES
01480 389947
07958 790831
www.getmefreeview.com

Building Services

C.G.H PROPERTY AND GARDEN MAINTENANCE
Tel: 01480 399013 / 382426
Mobile: 07906 605301 or 07821 386545
• Painting and decorating, internal/external
• New uPVC and wood, windows and doors supplied and fitted
• Plastering, coving and artexing
• Tiling - wall and floor
• Driveways - concrete and block paving
• Car ports
• Patios and pathways
• Roof repairs
• New guttering and repairs
• Fencing
• Lawn turfing
• Qualified tree surgeon
Ring today for free advice and a free no obligation quote

ALL aspects of building and carpentry, reliable service and rates, no job too small. Tel: 01223 529291.

ALL aspects of building work, restoration, extensions, roofing and repairs, alterations, decorating. Tel: CBS 01223 368533.

ALL aspects of garden walls, patios, fencing/ decking, call for a free quote, Mickey. Tel: 01223 529291.

CARPENTER (retired). All types of carpentry work. Tel: 07748 823811.

CARPENTRY. All aspects of carpentry work undertaken, including fitting kitchens, bathrooms and tiling, no job too small, free quotes or advice. Tel: 01799 524051 or 07894 698228.

S.SMITH Carpentry, complete carpentry service, doors hung, windows, flooring, kitchens and bedrooms fitted, all aspects of carpentry work undertaken, free quotes and advice. Tel: 01763 243794 or 07951 043178.

HANDYMAN/ building services, everything from putting up a shelf to building a house, 30 years experience, good rates, 24hr call out. Tel: 01763 252957/ 07795 803907.

L&N Brickwork, new build, extensions, renovations, chimneys, garden walls etc, domestic/ commercial work undertaken. Tel: 07941 234484/ 01954 787461.

RECLAIMED building materials for sale, call Butler Bros. Tel: 01223 833388.

Electrical
ELECTRICIAN NICEIC Part P reg'd, sockets to complete rewires, testing/ inspections, kitchen/ bathroom refits and plumbing. Tel: 01638 744281/ 07941 107321.
ELECTRICIAN, NICEIC part P reg'd, JIB qualified, all work undertaken. Call Michael: 07766 116207.
ELECTRICIAN no job too big or small. Tel: Ian 01223 237324/ 07710 746295.
ELECTRICIAN, qualified and fully insured, no job too small, also kitchens and bathrooms fitted. Tel: 01763 247850/ 07963 889617.

Plumbing & Heating
ABSOLUTELY all plumbing and heating work carried out by Corgi registered plumber. Tel: 01353 777383/ 07899 950505.

QUALIFIED electrician, retired, able to do small jobs, extra socket, lights, etc. Tel: 01353 777851/ 07974 159424.

RETIRED electrician for your small jobs. Tel: 01480 301862.

Home Services

Specialist WOOD FLOOR RESTORATION
• Repairs • Sanding • Staining • Refinishing
95% dust free!
Free advice and quotation
Call Russel on: 07968 437250

House Clearance

ABSOLUTE house and also rubbish clearance. Also repairs and French polishing on all furniture. Call Geoff Steel on: 01223 845553.

BURWELL Auctions, complete house clearance, garages, sheds, etc. Tel: 01638 661183/ 07796 636977.

Kitchens & Bathrooms

BATHROOMS and tiles, supplied and fitted by tradesman, free estimates. Tel: 01223 322232.

BATHROOMS, kitchens, bedrooms supplied and fully fitted, all trades. Tel: 01223 840042 or 07831 333558.

KITCHEN made from real wood with no chipboard used. Solid oak framed shaker kitchen on real wood cabinets with real granite worktops, stainless steel multi function oven and hob, sink, tap and all extras. All steel boxed and guaranteed. Should cost £6,000, accept £1,195. Tel: 0871 200040.T

TRANSFORM your kitchen with superb made to measure wood, laminate, painted or shaker replacement doors/ drawers and worktops etc, at the fraction of the cost of a full refit. Ring Tollgate Kitchens for a free survey. Tel: 01953 688116/ 01284 724273, www.tollgate-kitchens.co.uk

Painting & Decorating

ABOUT TO DECORATE?
For a professional service with 30 years experience
Tel: 07957 963235
or
01223 357594

Domestic Appliances

RENT a widescreen TV from only £2.50 pw, also available on rental washing machines, tumble dryers, dishwashers, fridge/ freezers, Slotmeter customers welcome. Andrew McCulloch, Arbury Court, Cambridge. Free phone 0800 3890324.

Plastering & Artexing

LH Plastering Services, free estimates. Tel: 07758 221671/ 01954 781446.

MANNALLS Plastering, City and Guilds qualified, fully insured, for a free quote. Call Lee: 01354 669178/ 07922 173993.

Plumbing & Heating

ABSOLUTELY all plumbing and heating work carried out by Corgi registered plumber. Tel: 01353 777383/ 07899 950505.

Degree
Covering all aspects of Plumbing & Heating
BOILERS CHANGED FROM £999
Tel: 01638 601165/561812
Mob: 07903 838646/07894 036688

CORGI gas, LPG, OFTEC. Oil heating installation, repairs, Carmen Ltd. Tel: 01223 864107.T

Plumb Central
• 24 Hour Call Out
• Free Quotes
• Kitchen and Bathroom Design & Installation
• Drain Clearing
• No Job Too Small
• Covering East Anglia
Telephone: 01440 710330
Mobile: 07947 860022

Removals & Storage

SELF STORAGE UNITS
25sq ft. to 200sq ft. Newly constructed Warehouse
24hr Security
Call Safebox 01223 291133

TV, Hi-Fi & Video

A&M Removals and Storage, reliable service, full moves/ part loads, quote or hourly rate. Tel: 01638 721081

ATRANS MOVE
• Full and half moves
• Single items
• Full storage and packing materials
• Local and nationwide
Free quotes, friendly service - unbeatable prices
Call 0800 1830468
07980 493594

DOVE'S removals and storage, local or distance, fully insured, free quotes, self storage boxes. Tel: 01353 662467.

EASTWOOD Express, man with van, any job considered, competitive rates, call Terry. Tel: 07836 777689.

Planning & Design

ACCUBUILD, drawings for planning and building regulations, change of use, full design and build, local council negotiations. For free advice, tel: 07866 705199.

EASY MOVER
for a stress free removal service
01638 661752
• Storage Available • Single Items Moved
• House Clearance Service
www.samlineuk.co.uk

MAN and large van, removals, house and garden clearance, good rates. Tel: 01223 720931/ 07985 587930.

EXTENSIONS, conversions, surveyors plans drawn, free advice. Tel: 01353 727000.

MAN with Transit van, ideal for small jobs, for more information. Tel: 07990 781969/ 01223 420409.

MOVING home? For a complete and professional removal service from start to finish. Call Fred at Glasswells on: 01284 752804.

REGIONAL removals, house clearances, light haulage, man and van, light removals, free quotations. Tel: 01638 724004/ 07787 325270.

20 x 8ft containers to rent for storage, ie furniture etc, secure units, owners on site, CCTV etc. Hermitage Marina, Earth. Tel: 01487 840994.

News Classified
01223 43 43 43

ANGLIA Tree Care, tree surgery, stump grinding, hedge maintenance, ivy trimmed and removed. Member of The Guild of Master Craftsmen, fully qualified/ insured, free estimate. Tel: 01223 424454.

Offers 20% discount for customers booking work on

L & S Landscapes
• Fencing/Trellis work
• Turfing/Seeding
• Patio's/Driveways
• Timber decking
• Brickwork/Block paving
• Rough Gardens put in order
Free advice and estimates. No payment until work completed.
Approved - Guilds of Master Craftsmen
01223 420868
07899 756373
www.ls-landscapes.co.uk

ART Design Landscapes. See us in the Yellow Pages, work guaranteed. Total Landscape Solutions. References, portfolios, free quotes. Tel: 01223 703150/ 07880 963947.

BEST price for screened topsoil, £8 a ton for full 15 ton load, delivered also in ton bags. Tel: DJA 01223 862084.

CHILDREN'S playhouses, from £190. Also fences. Free brochure. Betts: 01842 811003.

COLBROOK Nurseries between Fulbourn and Teversham. Bedding plants, geraniums, fuchsias, busy lizzies, filled tubs, drop in basket refills, plants for hanging baskets and containers. Open 9am-5pm Mon-Sat, 10am-4pm Sundays. Tel: 01223 880496.

D&P Landscapes, block paving, decking, slabbing, fencing, trees, all garden services. Member of the Guild of Master Craftsmen. Tel: 01223 420907/ 07944 178517.

Lawn Mower/ Garden Machinery Sales at
www.duxford hireandsupply.co.uk
Tel: 01223 833570

FENCE and gate erection specialists in all types of fencing. For free estimates. Tel: Cam Fencing 01353 648484 or 07733 075934.

FREE estimates, fencing, rotavating, turfing, seeding. Large and small areas. Paving, tree work, hedging, driveway. Don't dilly phone Lilly. TGOMC. Tel: 01223 832097.

LAWNFLITE, 404 ride on rotary mower, as new condition, £750 ono. Tel: 07927 642522.

BOOKS purchased. Libraries, collections, smaller quantities in many subjects. We travel to all areas. Octagon Books, est. 1982. Tel: 01353 610244.

BOOKS wanted, old or modern, collections and libraries purchased. Tel: 01763 849789.

CASH paid for 78s. LPs and singles in excellent condition. Tel: 01223 564194.

COINS, medals, bank notes, gold and silver, cash paid, Gannochy Coins, 46 Burleigh Street, Cambridge. Tel: 01223 361662.

LOGS
Ash, Sycamore and Beech, Fully seasoned. Kindling and woodchip available. Craned off in cubic metre bags. Unbeatable value.
MARTIN BALL
FIREWOOD MERCHANT
01799 586513/07980 258003

FURNITURE antique and quality modern bought for cash. Tel: Ben's Barn 01763 262186.

OAK furniture and collectables wanted, Victorian -1930s, large showroom, open Mon-Sat 10am-5pm and Sun 11am-4pm. Simply Oak, Potton Road, Biggleswade (3 miles out on B1040). Tel: 01767 601559, old furniture wanted. New showroom and restaurant now open.

WANTED old military items, medals, badges, uniforms, etc. Cash paid. Call into Cambridge Army & Navy Stores, 39a St Andrews Street, Cambridge. CB2 3AR. Open 10.00am - 5.30pm. Tel: 01223 357620.

News Classified
01223 43 43 43

LOGS, seasoned hardwood, ideal for wood burners, summer double load discount. Tel: 01353 648113.

SHEDS 10ft x 8ft, £344, 8ft x 6ft, £212. Many sizes available, free brochure. Betts: 01842 810941.

SUMMER garden clearing etc, all work undertaken. Tel: Jenny 07990 781969/ 01223 420409.

TREE surgery, felling, pruning, hedge trimming, stump removal, garden and landscape maintenance, large/ small areas, free estimates. Tel: 01954 267494.

W.L.G
Landscapes
• Fencing • Turfing • Decking
• Patio's • Driveways • Tree Surgery
All work guaranteed references and portfolio's Free quotes
01223 506850
07888 863255

Farm Shops

FRESH strawberries, pick your own or ready picked, Chaplins Farm, Fulbourn. Tel: 07768 271028.

6
Articles for sale

Articles For Sale

CONCRETE garages, wide range of shapes, sizes and styles on display near you! Tel: 0800 9758862.

Articles Wanted

BEST cash prices for musical equipment, fishing tackle, game consoles, hi-fi, discs, golf clubs, air weapons, mixers, cookers, fridges and dryers etc. Cambridge Resale 190-192 Mill Road. Tel: 01223 210703.T

BOOKS purchased. Libraries, collections, smaller quantities in many subjects. We travel to all areas. Octagon Books, est. 1982. Tel: 01353 610244.

BOOKS wanted, old or modern, collections and libraries purchased. Tel: 01763 849789.

CASH paid for 78s. LPs and singles in excellent condition. Tel: 01223 564194.

COINS, medals, bank notes, gold and silver, cash paid, Gannochy Coins, 46 Burleigh Street, Cambridge. Tel: 01223 361662.

FURNITURE antique and quality modern bought for cash. Tel: Ben's Barn 01763 262186.

OAK furniture and collectables wanted, Victorian -1930s, large showroom, open Mon-Sat 10am-5pm and Sun 11am-4pm. Simply Oak, Potton Road, Biggleswade (3 miles out on B1040). Tel: 01767 601559, old furniture wanted. New showroom and restaurant now open.

WANTED old military items, medals, badges, uniforms, etc. Cash paid. Call into Cambridge Army & Navy Stores, 39a St Andrews Street, Cambridge. CB2 3AR. Open 10.00am - 5.30pm. Tel: 01223 357620.

News Classified
01223 43 43 43

Carpets

CHESTERTON CARPETS

Cambridges No. 1 Independent Carpet Trader Est 40 years

Good deals always available on all types and styles of carpets.

Roll and roll ends always in stock at low prices!

- Fitting • Delivery arranged
- Home selection service
- Contract work undertaken
- Wood • Laminate • PVC

Why not visit our large showroom at the rear of the shop.

111 Milton Road, Cambridge

Tel: 01223 365396/566269 Fax: 01223 302326

www.chestertoncarpets.com

Andrew McCulloch's

Bosch Appliance Centres

Washing Machines, Dryers, Fridge Freezers, Gas and Electric Cookers: Sales & Rentals

FREE DELIVERY

Arbury Court, Nuffield Road & Sawston

Free Car Parking, Free Phone **0500 600873**

9

Property

Accommodation To Let

FOR a great selection of properties to rent see 'Property News' magazine FREE with every Thursday's Cambridge Evening News.

10

Public Announcements

Public Notices

Property For Sale

FOR the most complete range of properties from every Cambridge estate agent see 'Property News' magazine FREE with every Thursday's Cambridge Evening News.

10

Public Announcements

Public Notices

Public Notices

BRIGHT LIGHT LEISURE LIMITED

THE INSOLVENCY ACT 1986

NOTICE IS HEREBY GIVEN pursuant to Section 98 of the Insolvency Act 1986 that a Meeting of the Creditors of the above-named Company will be held at Stephen M. Rout & Company, 12 Signet Court, Swans Road, Cambridge CB5 8LA on 3 July 2007 at 11.30am for the purposes mentioned in Section 99 to 101 of the said Act.

Full details of variation: Guest House with six bedrooms, Bed, Breakfast & evening meals. Hair salon with treatment room, bar area for guests, themed weekends ie folk music, spa area with sauna

Any person wishing to make representations in relation to this application may do so by writing to the Licensing Officer, East Cambridgeshire District Council, The Grange, Nulholt Lane, Ely, Cambridgeshire, CB7 4PL. licencing@eastcambs.gov.uk

Representation may be made for 28 consecutive days from the date of this notice.

A copy of the application for the variation of the above licence is kept by the Licensing Officer at the above address. The application can be viewed Monday to Thursday 9.00am to 5.00pm and 9.00am to 4.30pm on Fridays, except bank holidays.

It is an offence knowingly or recklessly to make a false statement in connection with an application. The maximum fine for which a person is liable on summary conviction is a Level 5 fine on the standard scale.

Dated: 18-06-07

11

Personal Services

11

Personal Services

11

Personal Services

The Clarke Smith Partnership Architectural and Planning Consultants

Will be holding a public consultation regarding the proposed development / refurbishment of the Buttermarket, Ely, Cambs.

The consultation will be held at Market Place (outside the Superdrug Store) on 5th July 2007 - between 10am-4pm.

news Classifieds

9.00am ~ 5.30pm Monday ~ Friday

Tel: 01223 43 43 43

news Classifieds

9.00am ~ 5.30pm Monday ~ Friday

Tel: 01223 43 43 43

news Classifieds

9.00am ~ 5.30pm Monday ~ Friday

Tel: 01223 43 43 43

news Classifieds

9.00am ~ 5.30pm Monday ~ Friday

Tel: 01223 43 43 43

news Classifieds

9.00am ~ 5.30pm Monday ~ Friday

Tel: 01223 43 43 43

news Classifieds

9.00am ~ 5.30pm Monday ~ Friday

Tel: 01223 43 43 43

news Classifieds

9.00am ~ 5.30pm Monday ~ Friday

Tel: 01223 43 43 43

news Classifieds

9.00am ~ 5.30pm Monday ~ Friday

Tel: 01223 43 43 43

news Classifieds

9.00am ~ 5.30pm Monday ~ Friday

Tel: 01223 43 43 43

news Classifieds

9.00am ~ 5.30pm Monday ~ Friday

Tel: 01223 43 43 43

A beautiful Chinese Angel in Ely

by appointment 9.30am - 11pm, 7 days

07765 938220

BLUE ESCORTS

07913 320 805 07913 085 602

7pm - 6am

Visiting Escort Agency

New Faces Welcome

BUSTY, fun loving blonde escort, visit your only experience, visit you only.

Tel: 07929 666164.

35P 30 SEC DIRTY SEX

CALL NOW FOR A LIVE 1-2-1 XXX CHAT

0909 868 0328

calls 35p/min inc EL EC2A 4AQ

35p LIVE QUICKIE

0909 742 4254

OVER 18'S ONLY. ALL CALLS RECORDED. T&C APPLY. CHAT. PO BOX 9502 SW19 5AY 0909 742 4254

LONELY MARRIED WOMEN & GENUINE HOUSEWIVES

Who want discreet FUN are just a phone call away!

CHAT NOW & MEET!

09067 516615

Calls 75p/min. Mobiles calls vary. PO BOX 177 HP5 1FL

chat now

for fun on the phone!

0909 105 1197

Calls cost £1/min at all times. JMediaUK, London SE1 BEZ

chat now

for fun on the phone!

0909 105 1197

Calls cost £1/min at all times. JMediaUK, London SE1 BEZ

chat now

for fun on the phone!

0909 105 1197

Calls cost £1/min at all times. JMediaUK, London SE1 BEZ

chat now

for fun on the phone!

0909 105 1197

Calls cost £1/min at all times. JMediaUK, London SE1 BEZ

chat now

for fun on the phone!

0909 105 1197

Calls cost £1/min at all times. JMediaUK, London SE1 BEZ

chat now

for fun on the phone!

0909 105 1197

Calls cost £1/min at all times. JMediaUK, London SE1 BEZ

chat now

for fun on the phone!

0909 105 1197

Calls cost £1/min at all times. JMediaUK, London SE1 BEZ

chat now

for fun on the phone!

0909 105 1197

Calls cost £1/min at all times. JMediaUK, London SE1 BEZ

CHINESE experience, professionally pampered in a relaxing atmosphere, considerate gentlemen by appointment only.

Tel: 07788 840845.

CHINESE new and young lady offers dream fantastic massage. 7 days.

Tel: 07760 400823.

DISCREET male escort, fit, good looking, 50 year old, for evenings out.

Tel: 07717 585741.

DIVORCED, no strings fun in Saffron Walden, send text saying RUTH to 69996 for pics.

PCT.Box653. tw9 2wz. £1.50/ msg. 18+.

ELITE Escorts and stunning Caribbean escort.

Tel: 07913 709157.

ESCORT agency opening soon. Managed by women. New female escorts req'd.

Tel: 07927 095949.

FULL male escort services available, come and enjoy yourself.

Tel: 07814 003836.

HOT florida playgirl! XXX. Busty, gorgeous and talented. Website, fantasies and uniform too! No text or witholds. Only call between 4pm - 6pm. XXX.

Tel: 07760 281898.

IF you're looking for adult fun and not a long term relationship in any area.

Call: 0905 212 9501 (£1.20 per min) or TEXT: CAMCHAT & AGE to 89433! £1.50 per msg. To unsubscribe you have to send STOP to 89433.

IF you're looking for fun and friendship in your area, text cam121 to 87211! £1.50 per message, minimum 2 msgs. For help text help to 87211, to stop TEXT STOP to 87211. HSS Ltd, SW1P 1JQ.

IF you're looking for exciting fun possibly leading to more, then look no more. 100% discretion.

Call: 0909 105 1197. Calls cost £1 per min at all times. JMediaUK, SE1 8EZ.

ESCORT AGENCY

07804 920 629

GIRLS, GIRLS, GIRLS

Visiting Massage Service

Hot Ladies 18 - 25

07792 638244

The Elite Escort Agency

for the ultimate experience call Phoenix

Out calls only 07791 023379 07791 023350

CARPETGUARD

Professional Carpet Cleaning

- Carpet / Upholstery
- Oriental rugs
- Leather cleaning services

Free estimates

01767 651245 07837 119475

CUT PRICE CARPETS & BEDS

FREE ESTIMATES, FREE FITTING

Anytime, Anywhere, Home Selection, Day/Evening

Heavy domestic stain free twist, £ 5.99 sq yd fitted! Free with underlay

We can beat any quote

175 Mill Road, Tel: 01223-210337 9.30-5pm

www.cutpricecarpets.com

Furniture Sales

BEDS Direct, singles from £49, doubles from £79, pine beds from £69, bunk beds £99 - £129.

Tel: 01371 856868.

BRAND new bed and mattress only £69 sg, £99 dbl. Fast delivery £10.

Tel: 01353 624514.T

FURNISH 4 Less, 3 piece suites, sofas, dining sets, beds, pine and ash bedroom and occasional furniture. Big choice, low, low prices.

Tel: 01480 496662, East Street, St Ives. Open Mon - Sat, 10am til 5pm. Closed Wed. Parking.

Disability

BATH lifts, riser/ recliner chairs, wheelchairs, scooters, stair lifts adjustable beds. Fenstanton Mobility Centre, parking.

Tel: 01480 469208.

Scooters / Stair Lifts / Riser Recliners / Bath Lifts / Kitchen Aids

We will beat any price

• Try us •

BEE MOBILE

8 Seymour Street, Cambridge

Tel: 01223 246425 / 01223 516784

Wanted

Honest, reliable, self motivated people looking to earn extra income working from home.

Earn £500 - £1,500 p/m p/ft more for ft

For more info & help Call or visit 01932 269428 www.dashforcash.biz

Business Opportunities

WANTED

Honest, reliable, self motivated people looking to earn extra income working from home.

Earn £500 - £1,500 p/m p/ft more for ft

For more info & help Call or visit 01932 269428 www.dashforcash.biz

Commercial To Let

WIMBISH, Essex, commercial property to let, suitable for B1, B2, B8 and tourism related uses (STP), conversion works likely to be required.

Contact Cheffins on: 01223 213666.

Computers

ABACUS PC Rescue on site hardware / software / wireless / data recovery. Est 10 years.

Tel: Chris Judd BSc, 07803 178247, 7 day 24hr.

TV, Hi-Fi & Video

Andrew McCulloch's

Sony & Panasonic Centres

Sales & Rentals free 5 year Guarantee on LCD & Plasma

Arbury Court & Sawston Free Car Parking, Free Phone 0500 600873

Business Services

BOOK-KEEPER, fed up with number crunching? Reliable, fast and accurate service. Reasonable rates.

Call Colin: 01480 469976 for free quote. Evenings only.

XTAX Accountancy Services. Ex Inland Revenue Investigator has jumped ship. For a complete service including payrolls.

Call Jonathon on: 01638 603404 or 07990 501187.

Domestic Appliances

EX-RENTAL washing machines, dishwashers, tumble dryers, televisions etc for sale.

Call Andrew McCulloch, 11 Nuffield Road, Cambridge. Tel: 01223 225377.

News Classified

01223 43 43 43

Business Opportunities

WANTED

Honest, reliable, self motivated people looking to earn extra income working from home.

Earn £500 - £1,500 p/m p/ft more for ft

For more info & help Call or visit 01932 269428 www.dashforcash.biz

Commercial To Let

WIMBISH, Essex, commercial property to let, suitable for B1, B2, B8 and tourism related uses (STP), conversion works likely to be required.

Contact Cheffins on: 01223 213666.

Computers

ABACUS PC Rescue on site hardware / software / wireless / data recovery. Est 10 years.

Tel: Chris Judd BSc, 07803 178247, 7 day 24hr.

Business Opportunities

WANTED

Honest, reliable, self motivated people looking to earn extra income working from home.

Earn £500 - £1,500 p/m p/ft more for ft

For more info & help Call or visit 01932 269428 www.dashforcash.biz

Commercial To Let

WIMBISH, Essex, commercial property to let, suitable for B1, B2, B8 and tourism related uses (STP), conversion works likely to be required.

Contact Cheffins on: 01223 213666.

Computers

ABACUS PC Rescue on site hardware / software / wireless / data recovery. Est 10 years.

Tel: Chris Judd BSc, 07803 178247, 7 day 24hr.

7

Business to Business

Business Services

BOOK-KEEPER, fed up with number crunching? Reliable, fast and accurate service. Reasonable rates.

Call Colin: 01480 469976 for free quote. Evenings only.

XTAX Accountancy Services. Ex Inland Revenue Investigator has jumped ship. For a complete service including payrolls.

Call Jonathon on: 01638 603404 or 07990 501187.

Domestic Appliances

EX-RENTAL washing machines, dishwashers, tumble dryers, televisions etc for sale.

Call Andrew McCulloch, 11 Nuffield Road, Cambridge. Tel: 01223 225377.

News Classified

01223 43 43 43

Business Opportunities

WANTED

Honest, reliable, self motivated people looking to earn extra income working from home.

Earn £500 - £1,500 p/m p/ft more for ft

For more info & help Call or visit 01932 269428 www.dashforcash.biz

Commercial To Let

WIMBISH, Essex, commercial property to let, suitable for B1, B2, B8 and tourism related uses (STP), conversion works likely to be required.

Contact Cheffins on: 01223 213666.

Computers

ABACUS PC Rescue on site hardware / software / wireless / data recovery. Est 10 years.

Tel: Chris Judd BSc, 07803 178247, 7 day 24hr.

Business Opportunities

WANTED

Honest, reliable, self motivated people looking to earn extra income working from home.

Earn £500 - £1,500 p/m p/ft more for ft

For more info & help Call or visit 01932 269428 www.dashforcash.biz

Commercial To Let

WIMBISH, Essex, commercial property to let, suitable for B1, B2, B8 and tourism related uses (STP), conversion works likely to be required.

Contact Cheffins on: 01223 213666.

Computers

ABACUS PC Rescue on site hardware / software / wireless / data recovery. Est 10 years.

Tel: Chris Judd BSc, 07803 178247, 7 day 24hr.

9

Property

Accommodation To Let

FOR a great selection of properties to rent see 'Property News' magazine FREE with every Thursday's Cambridge Evening News.

10

Public Announcements

Public Notices

Public Notices

Public Notices

Public Notices

Public Notices

Public Notices

Public Notices

Public Notices

The Clarke Smith Partnership Architectural and Planning Consultants

Will be holding a public consultation regarding the proposed development / refurbishment of the Buttermarket, Ely, Cambs.

The consultation will be held at Market Place (outside the Superdrug Store) on 5th July 2007 - between 10am-4pm.

news Classifieds

9.00am ~ 5.30pm Monday ~ Friday

Tel: 01223 43 43 43

news Classifieds

9.00am ~ 5.30pm Monday ~ Friday

Tel: 01223 43 43 43

news Classifieds

9.00am ~ 5.30pm Monday ~ Friday

Tel: 01223 43 43 43

news Classifieds

9.00am ~ 5.30pm Monday ~ Friday

Tel: 01223 43 43 43

news Classifieds

9.00am ~ 5.30pm Monday ~ Friday

Tel: 01223 43 43 43

news Classifieds

9.00am ~ 5.30pm Monday ~ Friday

Tel: 01223 43 43 43

news Classifieds

9.00am ~ 5.30pm Monday ~ Friday

Tel: 01223 43 43 43

news Classifieds

9.00am ~ 5.30pm Monday ~ Friday

Tel: 01223 43 43 43

news Classifieds

9.00am ~ 5.30pm Monday ~ Friday

Tel: 01223 43 43 43

news Classifieds

9.00am ~ 5.30pm Monday ~ Friday

Tel: 01223 43 43 43

11

Personal Services

11

Personal Services

11

Personal Services

11

Personal Services

11

Personal Services

11

Personal Services

11

Personal Services

11

Personal Services

11

Personal Services

11

Personal Services

11

Personal Services

ADULTS chatroom and local contacts 24/7. RFL BOX17 IM994NZ, 60p/min. Tel: 09050 691062.

ALLURING, stunning, sophisticated lady offers sensual massage for mature professionals in discreet, elegant home.

Tel: 07776 277332.

ASSUMING you're looking for a bit of class. Try me, beautiful, busty blonde, no hurried service. You have tried the rest now try one of the best. In calls only, no texts or withheld numbers answered. 10 am til 6pm daily.

Tel: 07821 307081.

A120/ M11 near Stansted Airport, desirable, mature blonde in sexy undies to please you. Full girlfriend experience, xxx.

Tel: 07799 398696.

news Classifieds

9.00am ~ 5.30pm Monday ~ Friday

Tel: 01223 43 43 43

news Classifieds

9.00am ~ 5.30pm Monday ~ Friday

Tel: 01223 43 43 43

news Classifieds

9.00am ~ 5.30pm Monday ~ Friday

Tel: 01223 43 43 43

news Classifieds

9.00am ~ 5.30pm Monday ~ Friday

Tel: 01223 43 43 43

news Classifieds

9.00am ~ 5.30pm Monday ~ Friday

Tel: 01223 43 43 43

news Classifieds

9.00am ~ 5.30pm Monday ~ Friday

Tel: 01223 43 43 43

news Classifieds

9.00am ~ 5.30pm Monday ~ Friday

Tel: 01223 43 43 43</

JOBSEARCH

JUST LEGAL GIRLS
Live 1-2-1 Chat
0908 314 3217
£1.50 p/min + network. Calls recorded. 18+ Only. 0871 221700

STUNNING Aussie girl seeks men or couples. No fees or limits. _ Tel: 08712 316029.

TEXT to meet other gay men in your area. Send **CAMGAY** to: 89433 **NOW! £1.50** per message. _ To unsubscribe you have to send **STOP** to 89433.

KATE and Summer. The ultimate visiting duo. Book now to avoid disappointment. _ Tel: 07913 249367.

CHAT OR DATE
from **Op**
per min
WOMEN: 0800 075 1441
MEN: 0870 345 8150
GAY: 0870 345 8151
As seen on TV - Sky 874
0870 = 1.5p w/land & 3.5p ovse

LIVE CHAT
MOBILE CALLERS JUST DIAL **69777**
09081414164
18+ Only. 0871 221700

LOUISE. For a personal massage service. Out calls only. 7pm - 6am. _ Tel: 07792 324706.

NEIL
Fit, slim male, 35
For women, couples & males!
First timers welcome / student discount!
Reliable, discreet & affordable.
07758 570490
Female photography models required!

MALE Escort, ladies/ couples, Newmarket and surrounding areas, all services, calls answered and visits only, Monday. Mature welcome. _ Tel: 07766 064275.

MALE for male escort, 24/7, curious, nervous welcome, out calls. _ Tel: 07837 290791.

NATURIST MASSAGE
in a Naturist Club
Baldock.
11am - 9pm
01462 895979

PRETTY housewives visit you. 8pm til late. _ Tel: 07804 309116.

RELAXING massage, in calls, plus visiting service (Monday to Friday). _ Tel: 01480 471439.

SEXY GIRLS AT HOME LIVE
GIRLS EAGER FOR 1-2-1!
0909 986 9855
Lines pe538 nm2 7yn recorded @ £1 p/m

Building Trade

Salmons Bros. Limited
BUILDING CONTRACTORS & JOINERY SPECIALISTS

REQUIRE

**Qualified Carpenter
General Labourer
Bricklayer**

Permanent Position / PAYE
Clean driving licence preferred

Contact: 01353 662866
6a Church Lane, Ely, Cambs, CB7 4JG

Hotel & Catering

TRAVELLERS Rest Beefeater, Huntingdon Road, Girton, are looking for reliable Grill Chefs, part-time, evening and weekend Bar Team Members. _ Tel: 01223 276182 for an application form.

CSCS QUALIFIED NEED ONLY APPLY

EXPERIENCED GROUNDWORKS FOREMEN (M/F) GROUNDWORKERS AND MACHINE DRIVERS REQUIRED FOR LOCAL CONTRACTS

TELEPHONE 01223 833111

ROLAND AMEY SERVICES

Require the following

HEATING & PLUMBING INSTALLERS & OIL/GAS SERVICE ENGINEERS

for immediate start
CORGI & OFTEC Qualified
Salary negotiable, company vehicle provided

Call Geoff on **01223 835725** or
Email: **enquiries@rolandamey.co.uk**

Hotel & Catering

CUTTER INN ~ ELY

Award winning restaurant has vacancies for

Chef/cook ~ high volume experience preferred

Bar staff ~ f/t or p/t

Call duty manager on **01353 662713**

CHEF £8.07ph 38.5hrs pw 2on/2off alternate w/ends. Join ARAMARK's friendly team based at Oakington Immigration Reception Centre, Longstanton. Full training, uniform and meals on duty. Min 3 years UK residency needed. _ Call Sue Johnson on: 01954 789536 or 07818 613059. Security clearance required.

Care Staff

ABOUT Care, Cambridge, seeking experienced Carers with own transport. Training provided and excellent hourly rates. _ Contact Paula on: 01223 370103 or 07815 081195, 9am - 5pm.

The White Pheasant at Fordham, near Newmarket

Has vacancies for a

Chef de Partie & Sous Chef / Junior Sous

To play a key part in the development & day to day running of a busy kitchen

Call 01638 720414 for more details

General Vacancies

Cambridgeshire Catering and Cleaning Services

CCS is a large division within Cambridgeshire County Council that manages catering and cleaning services. Generous benefits include holiday and sick pay, contributory pension scheme and uniform.

Cleaner

St Andrews Primary School, Soham, Ely, Cambs

£5.80 - £6.02 per hour (pay award pending)
1.1.25 hours per week,
Monday - Friday, 3.15 - 5:30 pm
Mainly term time

Please quote reference: AG052

For an informal discussion or an application pack for this or any vacancies we have, please call either June Ahi on (01223) 717991 or Andy Gibson on (01354) 753819.

Closing date: Friday 6 July 2007
Interview date: w/c 9 July 2007

SALES Executive, experienced, required by leading artists' material/ stationery importers, to visit established accounts of retail art shops and stationers in Northern and Eastern Home Counties, East Anglia and parts of London. With good sales record and clean driving licence. Salary, commission, expenses and company car. _ Please reply including CV to: Sales Director, Jakar International Limited, Hillside House, 2-6 Friem Park, London, N12 9BX or email to: paulsacki@jakar.co.uk

HAIRDRESSER required for busy salon, full-time or self-employed, minimum 5 years experience. _ Tel: 01353 862907.

MECHANIC required at Treadfirst's Saffron Walden branch. Candidates should be experienced or qualified in all aspects of vehicle servicing and repairs and must be capable of producing high quality unsupervised work. Tyre Fitter also required, the ideal candidate will have a flexible approach to duties and be experienced in fitting tyres, exhausts, batteries and brakes. Both positions offer excellent career opportunities and competitive salary and bonuses. _ Please telephone Amanda Watts on: 01787 888503 for an application form or send your CV to Treadfirst Ltd, 4 Martins Road, Chilton Ind Est, Sudbury, Suffolk, CO10 2FT or email to amanda@treadfirst.co.uk

CLEANERS £6.41ph full and part time available. Join ARAMARK's friendly team based at Oakington Immigration Reception Centre, Longstanton. Full training, uniform and meals on duty. Min. 3 years UK residency needed. Call Sue Johnson on 01954 789536 or 07818 613059. Security clearance required.

DEBT Collector required. East Anglia area. Van provided. Temp to perm. £9 p/h plus bonus. Hours 5.30pm-9.00pm weekdays (4 evenings). Weekend hours to be negotiated. Minimum 18 hrs p/wk. _ Call: 01487 772316.

COURIERS urgently required. Due to continued expansion we are seeking self-employed Owner Drivers with Escort/ Transit Vans to undertake sameday deliveries. _ Interested? Telephone: 01440 703886 or 07970 072550.

FACTORY Labourers and Refuse Collectors required for long term, ongoing bookings in Saffron Walden. _ Please call: 01376 331705 for more information. (CSS Recruitment Services).

EARN £50 - £500 per week, part-time from home. _ For free info tel: 0800 4588426.

GENTLEMEN'S Barber (experienced) required for Lui's Barbershop in Cambridge. Self-employed basis. _ Tel: 01223 566663.

General Vacancies

WORK hard for yourself in a home retail business full or part-time. The answer to your lost pension. Very small investment with large rewards. _ Telephone messaging service: 01462 280074 and leave your details or 07768 321647.

CANVASS Teams needed, easiest sale ever. No claw backs, weekly payout, hours to suit. _ Tel: 07702 910696 in confidence.

PART-TIME hours, full-time money. We require four new Door Canvassers to work 15 hours per week promoting a home delivery service which costs just one pound per week. Simple sale, weekly payout. No returns, local work. _ Tel Jeff on: 01449 614916.

Looking for work?
job search
every Wednesday and Friday in the
Cambridge Evening News

ELY CITY GOLF CLUB CLUB CATERER

Ely City Golf Club is seeking to appoint a self employed, experienced Caterer to provide a comprehensive, high quality and varied catering service to its Members and visitors.

For further details contact The Manager at Ely City Golf Club
Tel 01353-662751. email...elygolf@lineone.net

We'll prepare you for

Success

100's of Sales Execs required
On-target earnings:
£2000 per month
Full training given. No cold calling. Car & mobile essential.

Call now on **0800 988 9855** or apply online at **zenithstaybrite.co.uk** quoting ref: CEN

Technician / Architect

required for busy practice - permanent or contract.

Write with CV, or phone for further information.

Graham Handley Architects Ltd
The Mill, Free Church Passage
St Ives, Cambridgeshire PE27 5AY
Tel: 01480 495660
E-mail: **ann@gharchitects.com**

Januarys
Countrywide

'Join a Winning Team'

Branch Administrator Required

- Full Time position, 9am to 5.30pm
- Excellent computer skills and administration ability required
- Organisation is a key requirement, ability to work to deadlines and in a structured way is essential.
- Good customer service attitude also very important

Canvassers Required

- 4 hours per day, 20 hours per week, paid per leaflet, Ely and Villages covered
- Looking for a minimum 2500 leaflets to be delivered per week

For both positions please call
David Wesley, Branch Manager on 01353 661171 or call in to the office at 14 St Mary's Street, Ely

The best move you'll make

News direct
The Home Delivery Service from the Cambridge Evening News

Do you want to enjoy the Cambridge Evening News six days a week delivered straight to your door?

To find out about home delivery or retailers in your area call freephone **0800 3895351** for more details, or email **directdelivery@cambridge-news.co.uk**

Reach even more customers with an advertisement in

Cambridge SHOPPER

12,000 COPIES EACH WEEK all over Cambridge
Advertise from less than £5 per week

Call us on 01223 434445

FREE EVERY WEEK

THE ONLY MATCH TO KEEP AN EYE ON
www.cvmatch.co.uk

Simply register your CV on our database FREE of charge and help kick off your career!

CVMATCH

Paper Rounds
Ely Weekly

Suitable for adults or young people over 13 years
 We urgently need newspaper delivery agents to deliver in these areas

Soham

Please telephone **01223 434377** to find out more



News direct
 WEEKLY NEWS
 THE HOME DELIVERY SERVICE FROM THE CAMBRIDGE EVENING NEWS

JOIN THE 'NEWS DIRECT' WAITING LIST FOR A 'WEEKLY NEWS' ROUND IN YOUR AREA

Rounds suitable for adults and young people over 13.
CALL 01223 434377

Service/Customer Support Assistant 

Lancer UK is a market leading supplier of specialised cleaning and disinfection equipment to the life science and healthcare market sectors. We are looking to recruit someone to join the support team in our Technical Service Group.

The aim of the role is to provide professional handling of customer service and support requests. In this position you will take calls from customers dealing with a whole range of issues, maintain our service database, assist in arranging site visits for our field service personnel and respond to written communications (emails, etc). The successful applicant will be an organised, customer orientated and responsible individual. They will require a good telephone manner, computer skills and extreme patience.

Salary for this position is dependant on experience. The package will include pension and private health cover.

Please apply in writing with CV by email to: **hr@lancer.co.uk** or in writing to: **The HR Manager, Lancer UK Ltd, 1 Pembroke Avenue, Waterbeach, Cambridge CB25 9QP**

Abbey SECURITY LIMITED 

Are you - Enthusiastic, reliable and feel that you are the right person to join our dedicated team of Security Officers in the Cambridge Area?

Pay rate will be between £6.50 - £7.50 with full training and SIA Licence assistance given if required.

If you feel you have the qualities to join our team call **01284 768832**

We are an equal opportunities employer.

P/T ASSISTANT MANAGER

CHARITY SHOP - SAFFRON WALDEN
£5.85p/hr (28hrs p/wk)

Could you assist the Manager in a busy charity shop to make money which saves lives? We need people:

- Who are hands on
- Able to price/sort own stock
- Are able to raise funds
- With good people skills

Retail experience is preferred, but not essential. You will have a team of loyal volunteers to help you make a real difference. Future opportunities available. Flexibility required for additional hours when needed.

Send CV to Ruth Sheed, c/o British Heart Foundation, 24 Carr Street, Ipswich, Suffolk IP4 1EJ. Or email: **bhfrecruit@bhfshops.org**

Interviewees only will be contacted. BHF operates No Smoking & Equal Opportunities policies. Registered charity no 225971 www.bhf.org.uk

Burwell Community Print Centre, a Social Training Enterprise providing vocational training and work experience for adults with learning disabilities, has a vacancy for a

One to One Support Worker
 Initially for 6 months to cover for maternity leave.
Salary £18,450 pro rata 30 hours per week

Closing date for applications: 13.7.07
 Interview date: 20.7.07

For an informal chat or an application pack please contact Sue Anderson on 01638-613102 or email sue.anderson@burwellprint.co.uk

Burwell Community Print Centre is a Registered Charity 1053026

We strive to be an equal opportunities employer and our building is fully accessible.

www.burwellprint.co.uk

Can you unleash potential in others?

Business Advisor
 Salary £20842-£26972 (depending on suitability)
 Full-time, based in Cambridge

The Social Enterprise People supports co-operative and social enterprises and others facing disadvantage in the labour market.

We need a Business Advisor to work on two existing projects: supporting social enterprise in accessing public contracts and developing enterprise in disadvantaged areas. Both projects operate in the Greater Cambridge area.

For an application pack please contact:
 Olga Vandenberg on 01223 360977 or email info@thesocialenterprisepeople.co.uk or via our website: www.thesocialenterprisepeople.co.uk

Closing date 13th July 2007
 Interviews will be held on 25th July 2007 in Cambridge
 Projected start date 3rd September 2007

The Social Enterprise People is supported by the following:



etyres
Office Assistant
 for busy sales office

8.30 - 5.30
 Alternate Saturday mornings

Fast moving office, requires organized individual for order processing and customer service role, needs to have good telephone manner, be able to work on own initiative. This job is never dull. Driver preferred.

Full training, Free parking
 Starting salary £15,000

Contact: Katherine Curtis, Customer Services Manager 01223 832444.

DATAPROCESS STEVENS
 WEIGHING & TRACEABILITY SOLUTIONS

Now Recruiting - Area Sales Manager

The Company - Stevens are a national supplier of weighing based industrial traceability solutions for the food industry. 55 Personnel strong with a nationwide support matrix and an enviable relationship for technical innovation with the leading Food producing companies. Established in 1840.

The Sales Territory - Cambridge, Northamptonshire, Hertfordshire, Essex, Suffolk, Norfolk (flexible + subject to location of applicant)

You Applicant - A proven track record of selling and territory management, highly communicative, able to work to deadlines, proactive and helpful, pleasant character and able to work as part of a team as well as alone. Self sufficiency is desirable as is a good knowledge of IT and software systems.

Ideally you will have experience in IT and the food sector. Reporting directly to the Commercial Manager.

Package - Competitive + benefits.

Next - Apply in writing with CV to, Stuart Hunt - Commercial Manager, stuart.hunt@stevensgrouppltd.com further info available at www.stevensgrouppltd.com

Advertising Sales Representative
 Based in Milton

Are you hard working, self-motivated, enthusiastic and confident?

We are looking for a target driven person to sell advertising space over the telephone, across our many titles. The role entails liaising with regular clients, seeking out new business opportunities and assisting with the design and layout of advertisements.

A good standard of English and spelling is vital, as is an excellent telephone manner. Sales experience is preferred, but not essential as full in house training will be given.

This position offers an excellent bonus scheme, on top of a competitive salary, ongoing training and the possibility of subsequent promotion.

For an application pack, please call Louise Shephard, PA to the Advertisement Director, on: 01223 434311 or email: louiseshphard@cambridge-news.co.uk

Cambridge Newspapers

It is the company's policy to employ the best qualified personnel and provide equal opportunity for the advancement of employees including promotion and training and not to discriminate against any person because of sex, race, pregnancy, disability, marital or family status, age, sexual orientation, religious beliefs or trade union memberships.

Looking for work?
 Remember **job SEARCH** 
Wednesday's and Friday's in the Cambridge Evening News

NEWS EDITOR
 Based at our Harlow office

The Harlow Star is seeking a talented journalist to join us as news editor.

The Star is a free weekly newspaper distributed to more than 40,000 homes in the busy Essex town of Harlow and surrounding areas.

The successful candidate will head up a small but dedicated team of reporters based in our town centre office. You will be responsible for ensuring the Star maintains its position as Harlow's main source of news, liaising with the editor and deputy editor to develop the title following a recent redesign.

You will need an excellent news sense, the ability to rewrite copy and be able to show experience in managing people.

The Star's distribution area is one that is designated for significant growth and we want to ensure it meets the challenges and demands of such development.

In return, we offer a competitive salary and 5 weeks, annual holiday. Following a probationary period, there is also an option to join a contributory pension scheme and subsidised health cash plan.

To request an application pack please call Nicole Want, Personnel Administrator, during normal office hours on 01992 526551. Alternatively, please e-mail wantn@hertsessexnews.co.uk

The closing date for applications is Monday, July 2nd.

Observer MERCURY the Advertiser Star

Herts & Essex Newspapers Ltd

We are a leading regional newspaper publisher and a member of Iliffe News and Media. Our titles include The Mercury Series, Observer Series, Star Series and the Advertiser.

It is the company's policy to employ the best qualified personnel and provide equal opportunity for the advancement of employees including promotion and training and not to discriminate against any person because of sex, race, pregnancy, disability, marital or family status, age, sexual orientation, religious beliefs or trade union memberships.

DATAPAQ
www.datapaq.com

Datapaq Limited are world leaders in the design, manufacture and sale of temperature monitoring equipment to a range of industrial users world-wide.

ORDER CONFIGURATION TECHNICIAN

This is a key position within Datapaq's busy production department with responsibility for order processing, system configuration and testing of Datapaq's temperature profiling equipment, prior to worldwide distribution.

Experience in an engineering discipline or qualification demonstrating technical aptitude, coupled with computer literacy are essential.

The position requires the candidate to have the ability to communicate at all levels throughout the organisation and work on their own initiative.

FRENCH SPEAKING SERVICE ADMINISTRATOR (Part-time maternity cover)

The position involves administration support to our small service team loading new service jobs, preparation of quotations and service contracts. The candidate must have excellent verbal and written communication skills in both English and French. A total of 25 hours per week, 5 hours per day are required. Start and finish times can be adjusted to suit the candidate.

Apply in writing with a copy of your CV and salary expectations to Mr P Arnold, Materials Manager, by 6th July 2007.

DATAPAQ • LIMITED
 Deanland House, 160 Cowley Road, Cambridge CB4 0GU
 Tel. 01223 423141 Fax. 01223 423306 Email: pa@datapaq.co.uk
www.datapaq.com

Recruitment

Consultants Wanted



Are you looking to play on Centre Court?

Tel: 01480 494000 | Fax: 01480 494020 | www.spherefinancial.co.uk | info@spherefinancial.co.uk
The Cottages 1 Ramsey Road St Ives Cambridgeshire PE27 5BZ



Sphere Financial, the specialist accountancy recruiter was launched in 2004 to offer an alternative to 'mainstream' recruitment. As an independent, truly flexible recruitment business, Sphere Financial has developed an autonomous working environment which has attracted some of the most talented and successful consultants in the area.

It is this level of experience, understanding, consultative advice and flexible approach which has allowed Sphere Financial to develop into one of the prominent brands in the area. This growth has created opportunities for further like minded individuals to join the business and play their part in the continued development and augmentation of the Cambridgeshire market place. This will be enhanced by the opening of a new Cambridge office within the next 6 months.

If you are already working as a Consultant in another recruitment business, seeking an opportunity with a difference where your efforts are not only handsomely rewarded but where you can also significantly influence and shape a rapidly expanding business, please contact us in total confidence.

Contact Tristan Drane on 01480 494000 or email td@spherefinancial.co.uk with covering letter and CV detailing when we can contact you.



New Hall, Cambridge

**Part-time Tutorial Office Assistant
Maternity Cover 25 hours per week**
[salary range £15,434 - £17,230 pro rata]

We are seeking someone to assist part-time in our busy tutorial office for a period of 12 months, commencing in September. The post is fixed term to cover maternity leave, with some flexibility over working hours.

We need someone who is quick to learn and flexible in their approach, with good IT and interpersonal skills. Previous experience with the University or Colleges would be helpful though not essential.

Benefits include a final salary pension scheme, 25 days holiday plus bank holidays and car parking on site.

Further particulars can be downloaded from <http://www.newhall.cam.ac.uk/vacancies>. Alternatively, contact the Tutorial Office, New Hall, Cambridge CB3 0DF
Tel: 01223 762203
Email: tutorial@newhall.cam.ac.uk

**Closing date for applications is
Monday 16 July**
Interviews will be held Friday 20 July



ASSISTANT DIRECTOR EDUCATIONAL SERVICES SENSE EAST

Peterborough Circa £40k

Continue the challenge.....

At Sense we are proud of our talented, dedicated staff who help change the lives of Deaf blind people. We are both innovative, person centred focused and provide a supportive environment of educational excellence which promotes lifelong skills.

This position requires an analytical thinker who has excellent negotiating skills and experience of the regulatory framework within special needs.

There is a strong emphasis in this role for general operational management within the region and pivotal to this is the contribution to strategic direction of the region.

To experience our work, learn of our mission and our determination to achieve our values, please visit our website www.sense.org.uk

For an informal discussion please contact Kate Lockett, Regional Director on 0845 127 0053.

To apply for this rewarding opportunity please contact our 24 hour recruitment line on 01733 425084 or email eastrecruitment@sense.org.uk or Minicom 0845 127 0082.

Closing Date: Friday 13 July 2007

INVESTOR IN PEOPLE

Positions subject to enhanced Criminal Records Bureau disclosure. We are committed to equal opportunities and welcome applications from all sections of the community.

Histon Dental Clinic

(Join our friendly team)

Dental nurse/assistant position available. Experience preferred but not essential. Friendly enthusiastic team player required to work in private practice. Hours negotiable. Cleaner required 6.30am-7.30am mon-fri.

Please call Cathy on 01223 566121

LOOKING FOR CAR OWNER/ DRIVERS

£600 OTE P/W
IMMEDIATE START
IF YOU OWN A CAR AND
PHONE, CALL NOW ON
0800 988 8252

EAST ANGLIAN MAGAZINES



East Anglian Weddings

TELESALES EXECUTIVE FULL TIME POSITION

We are currently looking to expand our successful Magazines Division and are seeking a full time Telesales Executive.

Ideally, you will have a sales background, not necessarily in media or telesales, as full training will be given.

We are looking for someone who can work well under pressure to deadlines, who is self motivated and with a determination to succeed.

If you think that you can fulfill any or all of the above criteria, and would like to join a team that are dedicated to producing excellence each month, please ring for an application pack.

Call Nikki Collen on 01223 434091 or email nicolacollen@cambridge-news.co.uk for an application pack.

East Anglian Magazines
Cambridge Newspapers,
Winship Road,
Milton
Cambridgeshire
CB24 6PP



Cambridge Newspapers

...delivering better services

Anti-Social Behaviour Investigator

£20,895 - £29,010 pa

To respond to enquiries and investigate complaints of antisocial behaviour, and work in partnership with agencies to action agreed solutions and enforcement. With a background in problem resolution and enforcement processes, you will need an understanding of ASB legislation and case file management skills.

For informal enquiries, please contact Marianne Crozier on 01223 457808 or email marianne.crozier@cambridge.gov.uk.

For an application pack, please contact Lydia Jennings on the details below.

Closing date: 11 July 2007.

ICT Systems Support Officer

£18,450 - £24,708 pa

You will provide first line support for back office systems, as well as maintaining and developing IT and Information systems.

Qualified to HND/NVQ level 3 in ICT/IS management or equivalent, you need a knowledge of databases and reporting products (Access & Paradox).

For informal enquiries, please contact Andrew Donne on 01223 457883 or email andrew.donne@cambridge.gov.uk

For an application pack, please contact Emma Lusher on the details below.

Closing date: 9 July 2007.
Interview date: 18 July 2007.

Customer Services Adviser

£15,825 - £20,895 pa
Fixed term for two years

You will handle enquiries about car parking and will process parking penalty tickets as well as administering parking permits. You should have expertise in delivering exceptional customer services diplomatically and courteously, by telephone, letter and face to face.

For informal enquiries, please contact Nicola Garrard on 01223 458525 or email nicola.garrard@cambridge.gov.uk

For an application pack, please contact Cassie Shaw on the details below.

Closing date: 4 July 2007.
Interview dates: 18/19 July 2007.

For an application pack, please contact the relevant person in the Recruitment Team on 01223 458198, email recruitment@cambridge.gov.uk or apply online.

www.jobsincambs.com

No Agencies Please

Embracing diversity, committed to equality

Benefits

- Competitive pay
- Wide range of careers and job openings
- Flexible working & generous holiday entitlement
- Opportunity for learning and development
- Final salary pension scheme
- Childcare subsidy



www.jobsincambs.com



Huntingdonshire Regional College is the major provider of Further and Higher Education in Huntingdonshire. The following opportunity has arisen for an ambitious and highly motivated professional to join us in our commitment to continuous investment in people's lives and the prosperity of our region.

ESTATES MANAGER

Salary £28,896 to £31,581 per annum
(Pay review pending)
37 hours per week

Do you have the experience and the skills to plan and organize the maintenance, refurbishment and operation of the College's premises in Huntingdon and St Neots? Do you have project management skills that would help us manage the transition to our new college buildings? Would you enjoy working in an education environment?

The successful candidate, with a budget of £500,000, will manage caretaking, cleaning and maintenance staff and be responsible for the contractors working on site. You will be expected to set high standards and establish efficient working practices. The successful candidate will be eligible to join the Local Government Pension Scheme, have a generous holiday entitlement and a relocation allowance is available.

If this sounds like you, please contact Vicky Baker in the Human Resources department on 01480 379191 or via e-mail to vicky-baker@huntingdon.ac.uk, or visit our website at www.huntingdon.ac.uk to request an application pack.

Closing date for applications: Friday 13 July 2007

The college is committed to safeguarding and promoting the welfare of young people.
The successful candidate will undertake an Enhanced Disclosure CRB Check.

California Road
Huntingdon
Cambs
PE29 1BL



A.G Aylward EMS Ltd is an extremely successful electrical and mechanical services contractor. Established in 1978, EMS have continued to provide a wide range of building services to major commercial, government and local authority clients. Due to continued growth we are seeking to employ the following:

• ELECTRICAL SERVICE ESTIMATOR

Working in team of estimators in a pleasant working environment the successful candidate would be responsible for gathering information from tender documentation to produce an accurate take off of labour, materials and sub-contract work using our estimating software.

With the support of the estimating manager and directors we require a well motivated person with a proven technical history in this field or similar. You should be able to work the majority of the time on your own initiative. Computer literacy is essential.

This position is rewarded with a competitive salary and benefits package including contributory pension scheme.

• TRADESPERSON

We are also looking to employ the following Tradesmen:

- Electricians
- Gas Engineers
- Plumbers
- Pipefitters
- Labourers

For all of the above positions please contact Sally Neal or Caroline Murray in the Contracts Department for an application form on 01480 861544.

Bicton Industrial Park Kym Road Kimbolton Huntingdon Cambs PE28 0LW
Tel: 01480 861544 Fax: 01480 861520 contracts@aylwardems.co.uk

Chemtest

Analyst - Metals

Salary Negotiable
Based in Newmarket

Chemtest is a leading supplier of high quality, fast response analytical services and is currently recruiting an Analyst for the Metals Team at our laboratory facilities in Newmarket.

The role will involve assisting the Metals Team Leader in processing samples and data in accordance with our Quality Management Systems in a high volume analytical section, preventative maintenance and some sample preparation. Ideally you will have experience of ICP or AAS and possibly Ion Chromatography and HPLC as these instruments are also used in this team.

The successful candidate will ideally be degree level qualified in a relevant subject, will have analytical experience, display an attention to detail and possess strong organisational skills to operate successfully in a production driven environment.

We offer full training and support, along with 5 weeks holiday, an attendance bonus, a contributory personal pension scheme, an Employee Assistance Programme, childcare vouchers, free life and personal accident assurance and a 37.5 hour week, Monday to Friday.

To apply, please send your CV and letter of application marked 'Private and Confidential' to Samantha Bal, Recruitment Officer, Xplor Ltd, 7 Laureate Paddocks, Newmarket, Suffolk, CB8 0AP or email sam.bal@xplor.co.uk

Because of the rapid growth of our business we are often recruiting and if you have laboratory experience at any level and are interested in working in a busy Environmental Chemistry Laboratory please also send your CV to sam.bal@xplor.co.uk and we will contact you with regard to future opportunities

collect - process - analyse - validate - report



Lanes Group plc, the UK's largest independent drainage company have the following vacancies at its East Anglia division due to continued growth:

DRAINAGE OPERATIVES

- Experienced CCTV Engineers – preferably with OS/D20 qualification or equivalent and confined spaces.
- Assistants/Labourers for the above posts (Preference will be given to those who have experience however training will be provided for these roles)

Applicants with full drivers licence will be preferred. We offer good rates of pay. Overtime (weekdays and weekends) will be required and paid at premium rates.

So if you want to be part of the best in the business please apply via the careers section of our website: www.lanesfordrains.co.uk

We are an equal opportunities employer and welcome applications from under-represented areas of the community.

NO AGENCIES PLEASE



ADVERTISING SALES PROFESSIONALS

Due to rapid expansion, opportunities have arisen for experienced sales professionals to join a leading business to business publisher. Working across a portfolio of magazines, applicants must be target/deadline driven, able to demonstrate success in previous sales roles and be ready for their next challenge in advertising sales.

In return we will offer the right candidate continuing development opportunities with an OTE of £25,000 per annum.

If you would like to join a dynamic and fast growing publisher please send your CV to David Werthmann, Assistant Sales Manager. Email: david.werthmann@carechoices.co.uk Tel: 01223 207770

jobs.cambridge-news.co.uk

Recruitment advertising that works!

For your print and internet advertising requirements contact us:

01223 434400

or email: recruitment@cambridge-news.co.uk

job SEARCH
JOBfinder

million blood donors on the British 1.6250,000 registered for n 6% of blood used for n



NHS

Blood and Transplant

Transport Driver

- Coldhams Road, Cambridge
- £14,037 - £16,799 pa

If you are interested in the above vacancy, please seek further information at www.blood.co.uk/careers quoting reference number 905-A1261.



SYNOPTICS

We are a successful company supplying innovative scientific instruments to international markets. Visit www.synoptics.co.uk for further information.

Orders Administrator

As Orders Administrator your primary role will be responsibility for entering customer orders onto our database, involving extensive liaison with both our customers and other departments within our organisation. Good communication skills are essential. It is a key role and we are looking for someone with the right attitude and capabilities to be able to deal with our fast-moving environment. Our ideal candidate will have relevant experience in a similar industry, excellent computer literacy and knowledge of Microsoft Office products. The job however will be much more than this, since you will be part of our busy production team and will be involved in a variety of activities, including many aspects of Import/Export throughout the world.

Production Assistant

We are looking for a Production Assistant for our busy Production Department. You will need to be an enthusiastic individual prepared to take on a variety of tasks which will include:- Stock control, booking in/out, kitting up, PCB assembly, electrical/final assembly as well as preparing systems for despatch. Experience of working in the Electronics Industry is preferred but we would be prepared to train someone in whom we could see potential.

If you think you have the skills that we are looking for and are interested in joining us, please send your CV (giving details of current salary and expectations) to: Synoptics Ltd, Ref SB, Beacon House, Nuffield Road, Cambridge, CB4 1TF. Tel: 01223 727100 Fax: 01223 727101 e-mail jobs@synoptics.co.uk quoting REF SB7 in the title
Closing date for applications 5 July.

UN975942/208

TURNERS

Turners (Soham) Ltd, founded in 1930, is one of the largest privately owned transport companies in the UK employing approximately 1500 people.

Due to continued expansion we are seeking to recruit for the following vacancies at our Newmarket Depot.

Full Time Administrator (Sales and Purchase Ledger departments)

The successful candidate will have previous proven experience in these areas. All applicants should be able to work under pressure, be hardworking, conscientious, an effective communicator and a good team player.

The Salary package will reflect the experience and dedication which you can bring to this role.

Part Time Administrator

The successful candidate will be working 25-hours per week, Monday to Friday between 12 noon and 5pm. The position will involve general administration duties along with reception cover. Applicants must possess excellent communication skills and be computer literate.

Personnel Administrator

Main duties will involve dealing with the paperwork for new recruits and leavers, maintaining accurate holiday and sickness records along with other general administration duties. All applicants should have knowledge of Microsoft Word and Excel and be able to work to tight deadlines.

Maintenance Engineer's Assistant

The successful candidate must be self-motivated and willing to learn. Full training will be given but some knowledge of DIY and experience in the use of hand tools is preferred. This is an excellent opportunity to pick up skills in electrics, mechanics and hydraulics and would suit someone looking to start a career in this field.

If you are interested in applying for the above roles, then please send in your current CV, which should include details of experience, current salary, notice periods and contact numbers to: Personnel Department, Turners (Soham) Ltd, Fordham Road, Newmarket, Suffolk CB8 7NR or e-mail: recruitment@turners-distribution.com. Closing date for applications is Friday 13th July 2007.

No Agencies.

Customer Service Night Shift

Basic £17,500 (OTE £19k)

Based in Cambridge, Jagex Ltd, developer and publisher of the online role playing game RuneScape, is looking for passionate and enthusiastic individuals to join its ever growing team. In the last year alone we have grown from 206 to over 300 Jagex employees and this growth is set to continue throughout 2007, with new vacancies coming up all the time.

Opportunities

As a result of this continued growth and our recent success in hitting one million paying subscribers, we currently have **8 vacancies** within our Player Support **Night Shift** Team.

You will be part of a team helping to support our international player base around the clock in every step of their journey. You will produce well-written responses with good grammar, spelling and punctuation maintaining a professional approach at all times.

Requirements

- A team player with positive drive and a 'can do' attitude;
- Excellent verbal and written communication skills;
- Prepared to work shifts midnight to 10am, 4 days on 3 days off.

Benefits

Become part of the Jagex team and benefit from new starter training, on the job learning and a unique Personal Development Programme. Plus, excellent benefits including performance related pay, annual bonus, free gym membership and private health care.

If you want to find out more about Jagex and are looking for a bright, challenging and exciting career, contact us on:

night_shift@recruit.jagex.com

JAGEX www.jagex.com/jobs



Abcam is a rapidly growing business, specialising in the production and sale of antibody research reagents. We are a web-based business, with offices in Cambridge, UK, Cambridge, USA and Tokyo, Japan.

To support our continued expansion we have the following two vacancies.

Reception & Customer Service Assistant - Cambridge, UK (Job Ref: CMS004)

You will be supporting the reception team with the day to day duties including answering the telephone and assisting visitors, you will also be supporting our Customer Service team with placing orders and answering customer questions and queries.

We are looking for a team player with strong communication skills both written and verbal, with the ability to prioritise and consistently meet deadlines. You should have experience of working with computers as our systems are mostly web-based. Previous customer service and or reception experience is desirable, but not essential as full training will be provided.

Purchasing Assistant - Cambridge, UK (Job Ref: OPS004)

You will be required to assist with ordering stock, processing order confirmations, contacting suppliers regarding overdue items and liaising with other departments. You will also work in our goods in and out sections when required to assist with dispatching orders and receiving goods.

Candidates will be well organised, be able to prioritise effectively and pay close attention to detail. You will have excellent interpersonal and written communication skills. Ideally you will have experience of working in an office, particularly in a purchasing environment.

In addition to competitive salaries we offer an attractive benefits package which includes a profit-share scheme and share options.

To apply for these positions please send a CV and covering letter (together with your current salary) to Sarah Brutnell: sarah.brutnell@abcam.com. As part of the application process you should also visit our UK careers page at www.abcam.com/careers, download the diversity information form, complete and return it with your CV.

Closing Date for both roles is: Friday 13th July 2007 www.abcam.com

Control Systems Engineers



Rolls-Royce

£Competitive Salaries + Benefits - Derby, Bristol and Portsmouth

Rolls-Royce is a global business providing power systems for use on land, at sea and in the air. The Group has a balanced business portfolio with leading positions in the civil and defence aerospace, marine and energy markets. We invest in technology and capabilities that can be applied to products and services in each of the global markets we serve.

The Roles

The success and growth of our business in all of our sectors means that we are now seeking significant numbers of Control Systems Engineers to work in multi-skilled teams.

For further details on the opportunities please visit our website.

We have a wide range of vacancies including:

System Design Engineers (ref: 6916)
Software Engineers (ref: 6907)
Mechanical Hardware Engineers (ref: 6260)
Electrical and Electronics Engineers (ref: 6918)
Safety Engineers (ref: 6917)
Reliability Engineers (ref: 6802)
Programme Managers (ref: 6938)

We are looking for recent graduates through to those with high levels of knowledge and skills in their specialism. You will have a degree in a relevant discipline or equivalent and the ability to work on your own initiative, as a team member or as a team leader. Many of the roles involve liaison with partner companies, suppliers and customers and hence we expect our employees to have the highest integrity and excellent communication skills.

In return, we offer excellent development prospects, coupled with the salary and benefits you would expect of an internationally renowned and successful organisation.

We are an equal opportunities employer.

How to apply

To find out more information and to apply on-line, please go to: www.rolls-royce.com/careers (using the reference numbers provided).

Closing date: 31 July 2007.

Electronics Engineer

The chosen applicant will share in the work of a busy design and engineering department of a small but successful test equipment manufacturer. You will be assisting in the development of new products and support of existing to maintain the company's competitive edge as well as supporting a large and growing client and distributor base with inventive and well-researched solutions. You will be expected to have enthusiasm for our market, which is the installation of systems for satellite and terrestrial TV reception and associated technologies and experience in some or all of the following disciplines:

Analogue design to component level;
Digital design (microcontrollers, A/D, D/A etc.);
Switch-mode power supply design (DC-DC);
Schematic capture and component definition;
PCB layout using Protel / Altium or similar;
2D drawing using AutoCAD or similar.

Salary circa £40k

CV to
Mr John McLoone
Horizon Global Electronics Ltd
Unit 3 West Side
Flex Meadow
Harlow
Essex CM19 5TJ
www.horizonhge.com

UN975886

ARE YOU INTERESTED IN SELLING NEW HOMES?

SITE SALES REPRESENTATIVES REQUIRED

savills

Based in one of our prestigious show homes on a quality development, you will be responsible for meeting and greeting potential purchasers and showing them the benefits of our new homes product.

You will be well educated and well presented with a pleasant upbeat disposition and telephone manner. Experience, whilst helpful, is definitely not an essential qualification for this particular role - the most important thing is your personality and potential for personal growth. Some computer literacy would be helpful.

We are prepared to pay exceptionally well for the right individual by way of basic salary and commission for a job well done.

There are full and part time positions available, mainly working weekends. Hours 10am - 5.30pm with 4 weeks annual holiday (pro-rata for part time).

In the first instance either telephone in confidence and speak to Gill Daniels on 01223 347031 or alternatively send in you full CV to gdaniels@savills.com or post to:

Gill Daniels
Savills
Unex House, 132 - 134 Hills Road
Cambridge, CB2 8PA

UN976228/208

Direct Sales

■ We are looking for outgoing people to promote and sell six day home delivery of the Cambridge Evening News.

This will involve selling face to face in shopping centres, supermarkets, high streets and at local events.

You will need to be self motivated, have excellent communication skills and be of smart appearance. A background in direct sales, field sales or telephone sales will be required.

This is not about hard sell, although we do naturally expect targets to be met or exceeded. The successful candidate will be provided with excellent product knowledge training, good quality sales aids and plenty of back-up.

We offer a basic salary of £13,750 per annum with opportunities to earn, through bonus potential, income in excess of £20,000.

For an application pack please call Sue Whiteman on: 01223 434344 or email: suewhiteman@cambridge-news.co.uk

Closing date Monday 2nd July

We are a leading regional Newspaper publisher and a member of Iliffe News and Media. Our titles include the award-winning Cambridge Evening News, 11 weekly newspapers, a stable of magazines and a suite of websites.

We offer a competitive salary, 5 weeks' annual holiday and free on site parking. Following a probationary period there is an option to join a contributory pension scheme and subsidised health cash plan.

Cambridge Newspapers



INVESTOR IN PEOPLE

It is the company's policy to employ the best qualified personnel and provide equal opportunity for the advancement of employees including promotion and training and not to discriminate against any person because of sex, race, pregnancy, disability, marital or family status, age, sexual orientation, religious beliefs or trade union memberships.

Waste collection Authorities in the Cambridgeshire and Peterborough partnership area (RECAP) provide consistently high quality recycling services. As a result of our constant search for further improvement, the partnership has obtained project funding that will increase commercial waste recycling. The partnership is seeking to recruit to two individuals to undertake this project.

Commercial Waste Recycling Co-ordinator

c. £25,000 per annum
12 month fixed-term contract

You will devise, develop and introduce new co-operative and sharing systems, and other arrangements that will lead to an increase in commercial waste recycling from small and medium sized businesses throughout Huntingdonshire, Fenland, South Cambridgeshire and East Cambridgeshire Authority areas.

You must have an excellent awareness of current issues relating to Waste and Recycling, both regionally and nationally and a good knowledge of legislation relating to Waste and Recycling. It is also essential that you have an ability to communicate effectively at all levels to create understanding and action.

Knowledge and understanding of working with the retail/commercial sector is desirable. You must have the ability to prioritise workloads and activities for yourself and the commercial waste officer, have a relevant qualification and preferably membership of a relevant professional body.

Commercial Waste Recycling Officer

c. £18,000 per annum
12 month fixed-term contract

You will assist the Commercial Waste Recycling Co-ordinator in increasing commercial waste recycling.

With an awareness of current issues relating to Waste and Recycling, you will have some knowledge of legislation relating to Waste and Recycling. You must have the ability to communicate effectively and be able to work unsupervised and also as part of a team. It is essential that you have good verbal and written communication skills.

A background of working in the recycling service area is an advantage, and preferably, you will have a relevant qualification, though good expertise is also of value.

For both positions, you will have good IT skills and a current driving licence. You must also have access to your own transport, as you will be required to travel extensively throughout the partnership area.

For an informal discussion, please contact John Craig, Service Development Manager, on 01480 388638.

Huntingdonshire District Council offers a wide range of benefits including excellent opportunities for training and development and a Local Government Pension Scheme (LGPS) which provides high quality pension benefits based on final pay.

Applications can be made online through our website www.huntingdonshire.gov.uk or requested from the Personnel Section, Huntingdonshire District Council, Pathfinder House, St Mary's Street, Huntingdon, Cambs PE29 3TN, e-mail: recruitment@huntsdc.gov.uk or telephone our jobline on 01480 388060 (24 hour answering service).
Closing date: 11 July 2007.

Find out more about the Council and the District by visiting our website: www.huntingdonshire.gov.uk
Huntingdonshire District Council is an Equal Opportunities Employer.

Huntingdonshire
district council



jobs.cambridge-news.co.uk

Recruitment advertising that works!

For your print and internet advertising requirements contact us:

01223 434400

or email: recruitment@cambridge-news.co.uk

job SEARCH
JOBfinder

Part-Time Receptionist

Newmarket (Job Share)
£11,766 per annum (pro rata £5,883)

■ A part-time vacancy has arisen to work as a Receptionist (part of a job share) for our Newmarket Team, based at our Newmarket office.

As the first person our customers see when they come through our door, it is important that you are friendly, polite and courteous at all times and that our reception area is kept neat and tidy.

The job entails looking after a busy switchboard as well as dealing with head office, members of the public and the booking of advertisements.

We are looking for someone willing to work alternate weeks: Thursdays to Wednesdays (37hr fortnight). As part of the job share you will be prepared to cover holiday and sickness leave where needed. You will be well organised and a good communicator.

For an application pack please call Louise Shephard on: 01223 434311, or email: louiseshephard@cambridge-news.co.uk.

Closing date: Thursday 12th July 2007.
Previous applicants need not apply.

We are a leading regional Newspaper publisher and a member of Iliffe News and Media. Our titles include the award-winning Cambridge Evening News, 11 weekly newspapers, a stable of magazines and a suite of websites.

We offer a competitive salary, 5 weeks' annual holiday (pro-rata). Following a probationary period there is an option to join a contributory pension scheme and subsidised health cash plan.

Cambridge Newspapers



INVESTOR IN PEOPLE

It is the company's policy to employ the best qualified personnel and provide equal opportunity for the advancement of employees including promotion and training and not to discriminate against any person because of sex, race, pregnancy, disability, marital or family status, age, sexual orientation, religious beliefs or trade union memberships.

COMPANIONS

Call FREE 0800 056 5590

Let us help you find love this summer! Call TODAY!



WOMEN seeking MEN

IF YOU'RE looking for exciting fun possibly leading to more - then look no more. 100% discretion. Call 0909 105 1197 or text DATE209 to 88300.

ARE YOU IN NEED OF SOME FUN? Bored or Lonely? CALL 0905 232 0899 NOW and exchange phone numbers with women or just listen to them talking to you!

ATTRACTIVE slim female, 42, bubbly, outgoing, fun, seeks special someone for lots of romance. Tel No: 0905 670 0223 Box No: 236622

TALL slender, blonde female, 58, blue eyes, glam, adventurous, seeks tall, N/S, black male for friendship and love. Tel No: 0905 670 0223 Box No: 232623

GORGEOUS slim 46yr old blonde, great legs, seeks friendly male for fun nights out. Tel No: 0905 670 0223 Box No: 227400

NON-MATERIALISTIC female with morals! 38, GSOH, WLTm guy, non-cheating/lying or play mind games, would be awesome. Tel No: 0905 670 0223 Box No: 219251

SHY single mum, 25, curvy, 5'7, brown hair/eyes, very sociable, enjoys nights in/out, seeks tall, handsome, fun male. Tel No: 0905 670 0223 Box No: 219237

GOOD looking 20yr old female, seeks attractive male, 20-30 for possible relationship. Tel No: 0905 670 0223 Box No: 206155

BORED broadminded and attractive lady 31yrs old, busy and adventurous, seeks no strings fun with male of any age. Can accommodate. Tel No: 0905 212 1663 Box No: 235142

ATTRACTIVE 43yr old home loving female, seeks male, 45-55 for friendship, possible relationship. Tel No: 0905 670 0223 Box No: 203847

MID 40s green eyed lady, gorgeous smile, seeks kind, caring, passionate male to share good times with. Especially at home if compatible. Tel No: 0905 670 0223 Box No: 237342

42YR old female, 5ft 2ins, slim, N/S, GSOH, likes simple things, nights in/out, walks, seeks trustworthy, honest, loyal male with similar interests for LTR. Tel No: 0905 670 0223 Box No: 221360

BEAUTIFUL blue eyed woman 39, blonde hair, seeks respectful male who feels as good as he looks! Call to hear more. Tel No: 0905 670 0223 Box No: 237343

BUSTY blonde 30, likes nights in, bingo, seeks similar male to share fun with. Tel No: 0905 670 0223 Box No: 225007

VERY attractive blonde haired female, just wants to have some fun, seeks similar male with GSOH who can show me a trick or two. You must be willing to accommodate. Tel No: 0905 670 0223 Box No: 237344

NICE female, 52, seeks nice guy, 47-65. Tel No: 0905 670 0223 Box No: 230280

ATTRACTIVE widowed, extremely young looking lady, good figure, would like to meet that someone special. Seeking an interesting man thoughtful guy who can make me smile! Tel No: 0905 670 0223 Box No: 237345

BLACK female, 30, tall, busty, curvy, pretty, seeks honest, loving, caring white male for LTR. Tel No: 0905 670 0223 Box No: 182992

ARE you the person who can put a satisfied smile on my face? Call me if you're a lovely, attentive, thoughtful man of any age/looks. I seek your company. Tel No: 0905 670 0223 Box No: 237346

HAPPY smiley girlie, 24, likes evenings in/out, looking for gentleman to share them with. Tel No: 0905 670 0223 Box No: 195250

40S fit and attractive lady, loves a laugh, looking for no strings fun times. Tel No: 0905 670 0223 Box No: 237347

KIND hearted 48yr old blonde, 5ft 3ins, seeks loving from a genuine, good time, kind man. Tel No: 0905 670 0223 Box No: 211463

BEAUTIFUL busty girl, independent, sexy and very modest, piercing green eyes, likes to keep fit, WLTm attractive male. Tel No: 0905 670 0223 Box No: 237350

PETITE attractive female, 37, passionate, bubbly, likes eating out, nights in, GSOH, seeks similar man. Tel No: 0905 670 0223 Box No: 218172

PETITE dark haired female, 5ft. I need a pair of strong, loving arms tight around me! Call and leave a message if you're that person. Tel No: 0905 670 0223 Box No: 237351

PRETTY female, 47, beautiful nature, kind, caring, loyal, likes music, cooking, seeks kind, caring gent for friendship/relationship. Tel No: 0905 670 0223 Box No: 189228

I have the x factor!!!! Call me if you think you're a match for me. Must be spontaneous and always ready for a challenge! Tel No: 0905 670 0223 Box No: 237448

HONEST kind, loving female, 18, GSOH, shy, cheeky, brown hair, blue eyes, 5ft 1ins, medium build, seeks similar male. Single dad welcome. Tel No: 0905 670 0223 Box No: 233099

BRUNETTE babe mid 20s, fit and busty, seeking an equally fit male to team up with. Tel No: 0905 670 0223 Box No: 237450

CHRISTINE 5ft 2ins, brown eyes/hair, easygoing, caring, independent, self employed and knows what a 50/50 relationship is! Tel No: 0905 670 0223 Box No: 235481

FUN and exciting babe seeks male for no strings fun times, friendship, maybe more. Tel No: 0905 670 0223 Box No: 237452

41YR old divorced female, seeks male for friendship, nights out, cuddles and fun times. Tel No: 0905 670 0223 Box No: 196314

ATTRACTIVE blue eyed blonde, slim elegant lady, likes to be wined and dined then home for night cap! Seeking a good looking male with GSOH. Tel No: 0905 670 0223 Box No: 237453

43 year old fun loving girl seeking a bit of fun and excitement. Tel No: 0905 670 0223 Box No: 197937

BUBBLY attractive 60yr old female, caring, genuine, seeks similar male for friendship/relationship. Tel No: 0905 670 0223 Box No: 203804

I will make you giggle and feel good about yourself! Tel No: 0905 670 0223 Box No: 216648

CUDDLY happy female, 47, 5ft 7ins, GSOH, WLTm likeminded person, for fun and laughter. Tel No: 0905 670 0223 Box No: 224389

LINDA 48, N/S, 5ft 9ins, seeks professional male, 40-54 with GSOH for fun, friendship and socialising. Tel No: 0905 670 0223 Box No: 234401

ATTRACTIVE solvent female, loves life and lives it to the full, but would prefer to share it with someone special. Tel No: 0905 670 0223 Box No: 228967

FUN loving, easy going, single mum, 26, seeks kind, caring, honest male, 28-35, with GSOH. Tel No: 0905 670 0223 Box No: 221015

ATTRACTIVE honest, caring, loving, female, seeks male, for LTR. Tel No: 0905 670 0223 Box No: 219443

WIDOW 58, happy, enjoys most things in life, seeks special male. Tel No: 0905 670 0223 Box No: 204354

THOUGHTFUL female, young at heart, enjoys life, seeks kind, intelligent gent, 50-60 for happy, kind relationship. Tel No: 0905 670 0223 Box No: 207857

CURVACEOUS voluptuous 43 year old, seeks male to bring back the fun things in her life. Is that you? Tel No: 0905 670 0223 Box No: 199861

HAPPY bubbly Gemini, seeking soul mate, 36-45. Tel No: 0905 670 0223 Box No: 201148

FEMALE seeks male for nights in/out. Tel No: 0905 670 0223 Box No: 191861

FEMALE 29, seeks male, 25-45, for fun and smiles. Tel No: 0905 670 0223 Box No: 217058

YOUNG 60yr old female, slim, 5ft 6ins, shoulder length brown hair, likes travel, cooking, seeks similar aged male. Newmarket area. Tel No: 0905 670 0223 Box No: 217892

ATTRACTIVE bubbly, single mum, 36, 5ft 4ins, green eyes, long brown hair, nice smile, looking for male for friendship/relationship. Tel No: 0905 670 0223 Box No: 217913

RUSSIAN female, 45, seeks nice, friendly male, 47-58, for friendship/LTR. Tel No: 0905 670 0223 Box No: 220504

BUBBLY blonde, 48, loving, caring, GSOH, seeks soul mate. Tel No: 0905 670 0223 Box No: 221231

LIVE 1-2-1 chat 0909 972 6667

JMediaUK, SE1 0QX CALLS RECORDED & COST £1/per min. Adults only.

Text Chat!

Get Chatting NOW!

Send DATE509 To 88300

Or for even more fun text JM69 to 85252

SLIM lady, very caring, loving and honest, so much love to give, to the right person. Tel No: 0905 670 0223 Box No: 223041

FEMALE 62, seeks loving, honest male, for friendship and affection. Tel No: 0905 670 0223 Box No: 224710

CURVY caring black female, likes nights in/out, music, movies, seeks honest, genuine male for friendship/relationship. Tel No: 0905 670 0223 Box No: 228243

18YR old female, GSOH, shy, cheeky, friendly, likes animals, seeks male for friendship, maybe more. Tel No: 0905 670 0223 Box No: 230570

YOUNG considered attractive, blonde, 41, mum of one, 5ft 6ins, honest, caring, romantic, affectionate, WLTm similar, 40-55 for friendship/LTR. Tel No: 0905 670 0223 Box No: 182016

LEAH 32, slim, seeks male for fun times, maybe more. Tel No: 0905 670 0223 Box No: 191584

UNLUCKY in love 48yr old female, seeks similar aged male for friendship, maybe more. Tel No: 0905 670 0223 Box No: 192026

BLONDE single mum, 30's, 5ft 9ins, seeks nice male, 25-40 for friendship/relationship. Single dad welcome. Tel No: 0905 670 0223 Box No: 196848

FEMALE 32, Portuguese, seeks male for friendship, maybe more. Tel No: 0905 670 0223 Box No: 199408

67YR old female, medium build, brown/grey hair, seeks honest, kind, happy male who enjoys music, gardening, holidays and life. Tel No: 0905 670 0223 Box No: 199690

ATTRACTIVE blonde female, 43, seeks male, 38-48 for friendship, maybe more. Tel No: 0905 670 0223 Box No: 204909

LARGE bubbly, outgoing, fun loving lady looking for someone special. Tel No: 0905 670 0223 Box No: 205450

COURTNEY 23, 5ft 7ins, blonde hair, seeks male, 33-44 with GSOH for fun and friendship, maybe more. Tel No: 0905 670 0223 Box No: 214082

ATTRACTIVE fit, slim, young 50, loves dancing, dining, walking and log fires, seeks genuine, N/S gentleman with GSOH to share fun with. Tel No: 0905 670 0223 Box No: 214386

61YR old female, medium build, likes walks, holidays, own home, solvent, fit, healthy, seeks similar male. Tel No: 0905 670 0223 Box No: 216551

ATTRACTIVE Russian female, 45, enjoys music, cooking, countryside, seeks intelligent male, for friendship/relationship. Tel No: 0905 670 0223 Box No: 220259

WELL kept 65yr old female, likes holidays, meals out, seeks likeminded male for laughter, companionship, maybe more. Tel No: 0905 670 0223 Box No: 225134

QUIET gentle female, enjoys music, travel, home life, seeks similar gent, 60-70 for happy LTR. Tel No: 0905 670 0223 Box No: 226096

SUSAN 31, 5ft 8ins, dark hair, likes motorbikes, cars, seeks tall, N/S guy with similar interests. Tel No: 0905 670 0223 Box No: 229971

56 year old lady, curvy, loyal and trustworthy, seeks honest, genuine male. Tel No: 0905 670 0223 Box No: 232923

FUN loving 38yr old female, slim, attractive, likes motor sport, pubs, cinema, eating out, seeks male for LTR. Tel No: 0905 670 0223 Box No: 234332

COLLEEN 60, widow, new to area, blonde hair, blue eyes, seeks caring male for fun, friendship, maybe more. Tel No: 0905 670 0223 Box No: 235734

SLIM attractive female, 40's, brown hair, green eyes, seeks similar aged country loving, attractive guy for friendship/relationship. Tel No: 0905 670 0223 Box No: 184171

FEMALE 50, likes meals out, cinema, walks, pubs, gardening, caring nature, seeks similar guy. Tel No: 0905 670 0223 Box No: 196081

41YR old divorced female, like a laugh, seeks male for friendship, cuddles and fun times. Tel No: 0905 670 0223 Box No: 196310

FEMALE 52, likes nights in/out, seeks similar gent for friendship, maybe more. Tel No: 0905 670 0223 Box No: 198241

SUE 53, petite, likes meals out, nights in/out, seeks loving, caring male with similar interests. Tel No: 0905 670 0223 Box No: 198561

INQUISITIVE to meet a fun, good looking guy 26-33 ish. Tel No: 0905 670 0223 Box No: 205820

25YR old female, tall, long legs, likes nights in/out, seeks male, 24-28 for friendship, maybe more. Tel No: 0905 670 0223 Box No: 208613

CARING 56yr old lady with fun loving attitude to life and GSOH, seeks similar, genuine male for friendship, GSOH essential. Tel No: 0905 670 0223 Box No: 210271

63YR old divorced lady, easygoing, GSOH, looking for friendship/relationship. Tel No: 0905 670 0223 Box No: 211231

ATTRACTIVE well kept 60yr old female, enjoys life, seeks similar male for nights out and friendship. Tel No: 0905 670 0223 Box No: 211493

FEMALE young 39, seeks tall male, over 6ft, for fun and cuddles. Tel No: 0905 670 0223 Box No: 218092

BUBBLY slim, attractive female, 35, seeks soul mate. Tel No: 0905 670 0223 Box No: 218569

EASY going, shy blonde, 5ft 2ins, seeks fun loving, romantic male, for LTR. Tel No: 0905 670 0223 Box No: 221989

ATTRACTIVE blonde, sporty female, likes countryside, walks, animals, seeks professional, N/S male, 48-55 for serious relationship. Tel No: 0905 670 0223 Box No: 231648

ADVENTUROUS female, seeks gent, 60 plus who enjoys travel and life's simple pleasures. Tel No: 0905 670 0223 Box No: 232954

FEMALE 47, seeks loving, honest male, 38-55 for friendship, maybe more. Tel No: 0905 670 0223 Box No: 233339

DEBBIE 42, divorced, single mum, likes gym, swimming, walks, pubs, seeks male, 42-48 for fun and friendship. Tel No: 0905 670 0223 Box No: 236210

PETITE 48yr old female, slim, blonde, likes meals out, fun, seeks sincere gent, 48-55 for casual friendship. Tel No: 0905 670 0223 Box No: 182424

DIVORCED nurse, likes nights in/out, pubs, cinema, seeks male for friendship, maybe more. Tel No: 0905 670 0223 Box No: 182772

SLIM female, dark hair/eyes, optimistic, adventurous, seeks N/S gent, 62 plus for compatible relationship. Tel No: 0905 670 0223 Box No: 183627

ATTRACTIVE young 38yr old tactile, sensual blonde, GSOH, broadminded, seeks similar male for fun, giggles and maybe more. Tel No: 0905 670 0223 Box No: 185644

NEW to area, 30yr old fun, attractive female, seeks guy with GSOH and cracking smile for fun and friendship. Tel No: 0905 670 0223 Box No: 189673

ATTRACTIVE slim, caring, 50's female, likes travel, good food/wine, seeks professional, genuine, N/S male for friendship/LTR. Tel No: 0905 670 0223 Box No: 193469

SMART fit, happy lady, early 60's, WLTm gentleman, in time sharing interests, building nice friendship, possible relationship. Tel No: 0905 670 0223 Box No: 194652

ATTRACTIVE 54, auburn hair, 5ft 5ins, likes animals, driving, caring, poetry, seeks male for friendship. Tel No: 0905 670 0223 Box No: 197067

SINGLE mum, 30, likes pubs, clubs, nights in/out, seeks special male, 30-35 with GSOH to put the smile back on her face. Tel No: 0905 670 0223 Box No: 199121

BLONDE slim female, 42, fun loving single mum, seeks genuine male, 45-47. Tel No: 0905 670 0223 Box No: 203553

52YRS old, 5ft 2ins, medium build, seeks soul mate who enjoys life. Tel No: 0905 670 0223 Box No: 207906

MEN seeking WOMEN

IF YOU'RE looking for exciting fun possibly leading to more - then look no more. 100% discretion. Call 0909 105 1197 or text DATE209 to 88300.

AZADIN 30, dark hair/eyes, likes cinema, music, nights in, seeks female, 20-30 for friendship, possible relationship. Tel No: 0905 670 0223 Box No: 237206

GORDON 56, N/S, likes singing, guitar, seeks practical female, 50's who is attractive and fashionable. Tel No: 0905 670 0223 Box No: 237172

BORED 26yr old male, seeks easygoing female for fun times. Tel No: 0905 670 0223 Box No: 236999

ACTIVE sporty 61yr old male, seeks likeminded female for companionship. Tel No: 0905 670 0223 Box No: 236995

45YR old divorced male, 6ft, brown hair, blue eyes, kind, affectionate, GSOH, seeks honest, caring female with GSOH. Tel No: 0905 670 0223 Box No: 236954

MALE 33, 5ft 6ins, slim, brown hair/eyes, smoker, seeks female any age for no strings fun times. Tel No: 0905 670 0223 Box No: 236908

N/S male, 34, seeks female, 24-42 to share life with. Tel No: 0905 670 0223 Box No: 236732

46YR old male, seeks female, GSOH, any age for friendship, maybe more. Tel No: 0905 670 0223 Box No: 236682

MALE 49, seeks female for no strings fun times. Tel No: 0905 670 0223 Box No: 236629

GENUINE widower, 65, N/S, solvent, many interests, no ties, seeks N/S female, 57-65 for friendship and outings. Tel No: 0905 670 0223 Box No: 217531

RETIRED widower, easygoing, educated, GSOH, WLTm attractive female to share time with, maybe more. Tel No: 0905 670 0223 Box No: 202457

59YR old, divorced male, caring, loving, easygoing, romantic, WLTm female to share his life with. Tel No: 0905 670 0223 Box No: 221663

ATTRACTIVE stylish gent, young 62, slim, active, N/S, enjoys good food, walking, photography, aviation, seeks fashionable lady with similar interests for LTR. Tel No: 0905 670 0223 Box No: 231996

PETE 59, 5ft 10ins, fair hair, N/S, likes gardening, animals, socialising, music, seeks female with similar interests for friendship/LTR. Tel No: 0905 670 0223 Box No: 191789

GOOD looking male, 54, likes countryside, meals out, holidays, walks, seeks nice female to share interests with. Tel No: 0905 670 0223 Box No: 197321

EASYGOING fun loving male, 48, romantic, likes theatre, country walks, nights in/out, seeks caring female for LTR. Tel No: 0905 670 0223 Box No: 205603

GENUINE affectionate male, 49, divorced, seeks affectionate female for friendship, possible relationship. Tel No: 0905 670 0223 Box No: 235412

STEVE 47, genuine, full of life/laughter, wants to make someone laugh and share good times with. Tel No: 0905 670 0223 Box No: 194421

66YR old male, caring, loving, honest, affectionate, likes meals out, holidays, country pubs, gardening, DIY, seeks female, 60-70 for fun, romance/LTR. Tel No: 0905 670 0223 Box No: 204350

SINGLE dad, 42, 6ft, honest, caring, GSOH, seeks genuine female, 30-43 for friendship/relationship. Tel No: 0905 670 0223 Box No: 216153

ATTRACTIVE male, 45, new to area, seeks female, 30-55 for fun, friendship, maybe more. Tel No: 0905 670 0223 Box No: 199720

66YR old male, medium build, easygoing, affectionate, caring, honest, likes holidays, meals out, seaside, DIY, seeks female, 60-70. Tel No: 0905 670 0223 Box No: 206863

WEALTHY generous gent, wishes to pamper female who enjoys romantic nights in with cuddles and kisses. Tel No: 0905 670 0223 Box No: 206559

FEE spirited 40s guy, sensitive, educated, fun, has values, likes depth, culture, real people, seeks intelligent, sensitive female, 28-48 for friendship. Tel No: 0905 670 0223 Box No: 226788

MALE biker, 50, 6ft, smoker, GSOH, seeks tall, slim female into bikes and rock music. Tel No: 0905 670 0223 Box No: 234448

ROMANTIC male, 43, average looks, likes wine, dining, beach walks, seeks female for friendship, maybe more. Tel No: 0905 670 0223 Box No: 235374

SIMON 38, 6ft, fair hair, medium build, grey eyes, loyal, tactful, honest, seeks female to

ELY TENNIS CHAMPIONSHIPS

GOLF



■ JUST CHAMPION... Ely BBQ tennis champion Gareth Gibbs (centre front) with other tournament players. CP

GARETH Gibbs won Ely Tennis Club's BBQ tournament, beating Peter Stephens 11-8 in a champions' tie-break. Gibbs and Stephens both won 26 out of a possible 36 games in the round-robin tournament where entrants played doubles with several partners but kept their individual scores. To decide the tournament winner, the top scoring ladies Honor Porter (17 games) and Jane Chalk (14 games) partnered Gibbs and Stephens in a tie-break.

In third place was Trevor Gordon-Potts (23 games) and in fourth was Kenn White (23 games). Meanwhile, in the LTA Mens' Division 4, Ely 1 beat Cambridge 5, to top the table and be guaranteed promotion next year. Captain Jason Morley and his team of Peter Stephens, Geoff Powell and Jason Teckoe overcame Cambridge 5-3 to record a solid away win for the last match of the season. The team, which has also included Chris Grayland, was unbeaten all season with six wins

and one draw. Players interested in joining Ely Tennis Club are invited to turn up at club sessions on Tuesdays 7-9pm and Sundays 10am-noon. The club plays at three all-weather floodlit courts at the Ely Outdoor Sports Association (EOASA), next to the rugby and hockey pitches and the On Par driving range. For information about Ely Tennis Club contact Vivienne Teckoe on 07740 061420 or email Vivienne.Teckoe@tiscali.co.uk



Laura and Pat shine

LAURA Todd and Pat Nixon (above) teamed up to win Cambs and Hunts Ladies' County Golf Association Junior/Adult Greensomes event, held at Girton. In ideal conditions, the Ely City duo scored 37 points to beat Old Nene pair Amy Pillinger and Brenda Groves by two. Girton's Rebecca Martin and Ely City's Greta

Barclay won the prize for the best inward nine, with 20 points, and Newmarket's Laura Tuttle and Paula Ewing were victorious on the outward nine with 19 points. Bethany Peckham, from Menzies, and Sylvia Docwra, from Girton, won the mystery prize for the best score on the par three and par five holes, with 19 points. CP

Reader **HOLIDAYS** 2007

... come in and browse ...
... visit our website...
... call the brochure line ...



We have an ever changing selection of over one hundred brochures on offer from day trips and short breaks to long-haul, cruises and West End Shows. In short, something to suit everyone's taste.

Ganda Elbridge
Reader Holidays

● We are situated in **HEAD OFFICE RECEPTION**, Cambridge Evening News, Winship Road, Milton, Cambridge CB24 6PP

● www.cambridge-news.co.uk/holidays
readerholidays@cambridge-news.co.uk

Brochure Request Line **01223 434385**

SPEEDWAY

Sharman has Tigers plans

CAMBRIDGE-based entrepreneur Roger Sharman has revealed his reasons for purchasing a major stake in Mildenhall Speedway.

The retired 67-year-old from Chesterton last week bought out co-promoter Mick Horton's 36 per cent shareholding in the Fen Tigers, with his 26-year-old daughter Loretta, and the pair have set out their ideas on how to take the club on to the next level.

Mr Sharman said: "I have followed speedway since 1948 and when I moved to Cambridgeshire I followed King's Lynn.

"I got to know Mick from Peterborough and he hinted he was looking at selling his stake, so we began negotiations.

"The club has a great atmosphere, everyone is friendly and works tirelessly to make things happen.

"We have spoken with Simon Barton (co-promoter) about our thoughts on moving the club forwards and we feel that improving on the advertising is a crucial factor.

"We'd also like to see riders

invited from local clubs for an end-of-season meeting to attract a big crowd."

"We have only been coming to Mildenhall for four seasons. We are keen supporters and sponsors of Shaun Tacey, he is Mr Mildenhall as far as we are concerned.

"He's always helping out the other riders, even when he's having a bad meeting, and is an inspiration."

■ Canadian star Kyle Legault finished above some top names in a Grand Prix qualifier in Italy with 11 points and has progressed to the semi-finals.

The 22-year-old has made a big impact at the Fen Tigers this season and is another who is backed by the Sharmans.

"Kyle is a fantastic rider, but struggles with his machinery. We like to give him as much support as possible" said Loretta Sharman.

■ Newport versus Mildenhall was postponed on Sunday due to heavy rain.

It has been rescheduled for July 8. The Fen Tigers were due in action in a local derby contest at King's Lynn last night

Soham in search for support

SOHAM Town Colts are holding their signing-on evening for the 2007/08 season on July 19 at Soham Town Rangers, Julius Martin Lane, Soham, between 6.30pm and 8.30pm. This will be followed by the Annual General Meeting. There are a lot of exciting plans for the club and they are looking for more involvement from parents and club supporters, so all are welcome. They would also like to talk to anyone interested in coaching and managing the under-nines team next season. Call Heather Smart on 01353 624325 or visit www.sohamtowncolts.co.uk for more details.

CYCLING

Brown's a cut above average

ELY & District Cycling club's 10 mile handicap cup was snapped up by Martin Brown. Based on the average times for the season, the trophy was scooped by a resurgent Brown who took the opportunity to seize some silver for the first time this year with a handicap time of 22:20 (25:00). Andy Stephen, who has shown dedication and spirit in his return to the sport, narrowly missed top spot by 30 seconds while Simon Weatherley and Andrew Wills took joint third with 22:58 (27:28 and 25:50). Scratch times for the evening produced more evolution on the leaderboard as Jason Nixon assumed a leading role in the absence of Steve Presland, chasing down Geoff 'The Booster' Brewster for a scorching 24:03, just short of Brewsters' 24:00 while Tom Syles, Phillip Peacock and Colin Whitechurch closed in on the top spot target with 24:19, 24:35 and 24:44 respectively. Rough conditions continued overhead as new rider Tim Downs was cooking up a storm of his own on the wet course from Witchford to Sutton. The first time tester really made a mark with 26:56 and became one of the growing number of keen cyclists trying out with the club to see just what they can achieve on a bike. Sturdy performances came from Nigel Sawtell and

Ben Stephen (30:47 and 31:48) who left the way clear for returning tri-athlete Carly Wilson to take the honour of 'Lantern Rouge' with 33:23 on the line. The next event for the club will be on July 4 for the 25 mile Vets On Standard trophy on the Witchford-Chatteris course. Riders should meet around 15 minutes before the official start time of 7:30pm at the Witchford Pavillion, Bedwell Hey Lane, Witchford. If you fancy a go, come along and give it a try. There is a 10 mile option if you prefer. For more information take a look at

www.elycyclingclub.com or call Marc Cox on 01223 263862.

Handicap Trophy - Open to Ely members. 1 Martin Brown 22:20, 2 Andy Stephen 22:30, 3 Andrew Wills 22:58, Simon Weatherley 27:28, 4 Tom Sykes 23:09, 5 John Jermy 23:12, 6 Geoff Brewster 23:15, 7 Nigel Sawtell 23:17, 8 Ben Stephen 23:18, 9 Colin Whitechurch 23:34, 10 Eddie Green 23:43, 11 Celia Whitechurch 24:88.

Scratch Times: 1 Geoff Brewster 24:00, 2 Jason Nixon 24:03, 3 Tom Sykes 24:19, 4 Phillip Peacock 24:34, 5 Colin Whitechurch 24:44, 6 Martin Brown 25:00, 7 Andy Stephen 25:50, 8 Tim Downs 26:56 (first tt), 9 Andrew Wills 26:58, 10 Simon Weatherley 27:28, 11 John Jermy 28:42, 12 Eddie Green 30:13, 13 Celia Whitechurch 30:38, 14 Nigel Sawtell 30:47, 15 Ben Stephen 31:48, 16 Carly Wilson 33:23.



■ UPTO SCRATCH... Jason Nixon took a second spot.

FOOTBALL

Taylor sets his sights on Ely duo

JOHN Taylor has raided Ely City as he rebuilds his Newmarket squad for the upcoming Ridgeons League, Premier Division campaign. The Jockeys' boss, who replaced Dave Abbs as manager in February, has lost the services of Dave Werthmann and Andy Pettit to neighbours Mildenhall. But the former Cambridge United manager has landed keeper Arron Bestead, from Haverhill Rovers, and has targeted Ely City pair Nick Impey and Jamie Thurlbourne. The duo are set to start pre-season at the Town Ground.

Taylor said: "I am happy with the way things are progressing and we are looking at a few other players from further afield, who will be relocating to the area soon."

Ely assistant boss Alan Alsopp said: "Nick and Jamie are going to have a look at Newmarket. They've not signed anything yet, but I think it's likely they will."

Meanwhile, Soham Rangers will spend the whole of pre-season on the road while the pitch at Julius Martin Lane gets some much needed attention ahead of the start of their Ridgeons League, Premier Division campaign. Ian Benjamin's side kick off the first of seven friendly fixtures with a trip to Deeping Rangers on Tuesday, July 17 before making their way to neighbours Littleport, of the Kershaw League, on the Thursday.

Soham will then go to Eagle Bitter United Counties League, Premier Division outfit St Neots on Tuesday, July 24 ahead of a visit to Thrapston two days later. Next up for Rangers are Sleaford on Saturday, July 28 before they go to local rivals Ely City for the annual Doug Unwin Memorial Trophy on Tuesday, July 31 at the Unwin Ground. Benjamin's team then finish off their pre-season duties with a match at Cogenhoe United on August 4.

CRICKET

Storey boys are weather beaten

ELY and Haddenham second team were once again left rueing another non-result as weather affected their relegation showdown with Coton.

Having won the toss, skipper Benjamin Storey chose to bowl, taking advantage of the new ball on a bowler friendly wicket.

Club legend Mark Deas opened the bowling along with Storey and this partnership did not take long to reap a reward. In the fourth over, Storey made the break-through, catching opener Bullard for a duck off his own bowling.

Coton quickly slumped to 17 for 5 off 14 overs with Deas picking up one and Storey the other four wickets.

Coton's Speller and Breward offered brief

resistance and restructured their innings with a partnership of 29 taking them to 46, but once Speller (20) holed out to Kevin Willers off the bowling of Sam Cornwell, the Coton tail decided to attack.

Most of the tail picked up runs for Coton with Breward (17), Kaye (13), Spanron (18) and Bradbury (11) all getting into double figures in 112 all out.

Storey picked up five wickets for 25 and Deas a tidy 2 for 7.

Ely started their response after tea and were on 18 for 4 off 11.5 overs, before the rain re-appeared, flooded the pitch and forced the game to be abandoned.

This week, Ely II's are at home to Burwell III's in a bottom of the table clash.

■ Ely and Haddenham's first team clash with Over was a victim of the weather.

ROEDER SIGNS FOR CRUSADERS



ELY Crusaders u-11 youngsters Charlie Root, centre, and Mitchell Morse know a famous face when they see one. The pair got

former Newcastle boss Glenn Roeder to sign on the dotted line during Saturday's race meeting at Newmarket.

Reader www.cambridge-news.co.uk/holidays

HOLIDAYS

COME AND CRUISE THE CARIBBEAN IN 2008!

FREE TAXI from your home!

17 January 2008 - 15 nights

Give winter the slip - escape to the sun kissed islands of the Caribbean now on an extra flight FROM GATWICK!

Fly and then cruise and visit some of the most beautiful Caribbean islands including

BARBADOS, ST LUCIA, DOMINICA, ANTIGUA, TORTOLA, DOMINICAN REPUBLIC, SANTIAGO DE CUBA, JAMAICA, CURACA and GRENADA!

This trip is bound to be very popular, so you'll need to book early!

*Ask for details.



Prices from £1558

FOR MORE INFORMATION JUST CALL (01223) 434385/500007 or call in to any Premier Travel branch.

Premier Travel Agency

Thursday, June 28, 2007

Email all your sports stories and pictures to elysport@cambridge-news.co.uk

Proud Sayers leads GB home

GREAT BRITAIN women's new team captain Goldie Sayers was cock-a-hoop as she led her side back into Europe's Super League on Sunday

Britain's women were relegated in Malaga last year, but a delighted Sayers, proudly leading from the front, saw her side promoted in their European Cup First League 'A' match in Vaasa, Finland.

The British javelin record holder led by example on Saturday when she produced another world-class display.

Sayers, who is a former student at King's School, Ely, dominated her competition, despite being troubled by an adductor problem.

She insisted: "It will be okay," after again beating last summer's European silver medallist Barbora Spotakova for the second time in three weeks.

"It was a good win to have. I think she is carrying an injury – but so am I," said the former European junior silver medallist.

She added: "I felt some added pressure being the captain, but I was determined to lead by example and to get the win was perfect.

"I knew I had Spotakova to beat, but I just got on with my own throws and I am pleased to throw over 60m."

Sayers has enjoyed a blistering start to the season, including setting the new British mark of 65.05m.

However, she will take enormous satisfaction from her win over Spotakova, of the Czech Republic, who threw only 58.45.

Sayers threw 60.41 in a solid series, which also included throws of 58.84 and 59.55, both better than Spotakova's best.



■ LEADING LADY... Goldie Sayers in Finland.

OPEN GOLF



George eyeing a repeat

ANDREW George will be aiming to repeat the feat of four years ago when he sets off with the target of reaching this year's Open Championship at Carnoustie. The Ely City player was the last man from the region to make it through the qualifying rounds to take part in The Open, in 2003, at Sandwich. Four years ago, George, above, made it through Regional Qualifying at Nottingham and Local Final Qualifying at North Foreland, but the journey starts much closer to home for this year, with the Regional Qualifying at Gog Magog Golf Club in Cambridge.

He will tee off next Wednesday, July 4, in the 34th group at 1.18pm, alongside Thomey's Kerr Page and Wanstead's David Hawkins. George will not be the only Ely player in the field on the day, he will be joined by his assistant professional at the club, Jamie LeBrun. The former Cambridgeshire Area Golf Union Boys' Champion will be in the 15th group on the course, at 9.39am, alongside Salisbury & South Wilts' Richard Pullen and Five Lakes' Graham Guthrie.

BOWLS

Harlow keeps on winning

GREG Harlow was literally doing cartwheels after winning the inaugural Co-Operative Funeralscare World Matchplay Indoor Bowls Championships in Sheffield.

City of Ely's former world No 1 showed off his gymnastic prowess as he went for the trophy and the winner's cheque for £10,000 after beating Mervyn King in the final.

Harlow, 38, said: "It's something that grew out of my recent trip to Australia, where I told everybody I'd do a cartwheel if I won another World Bowls Tour tournament. I'm sure I wouldn't have scored 10 out of 10 for it, though."

Victory stretched Harlow's winning streak at Ponds Forge to 18 matches – he has also won three successive International Open titles there. But he needed to go to a tie-break to see off former world champion King 10-8, 4-10, 2-0 to secure victory. Harlow, who beat Wales' Robert Weale 6-5, 5-5 in the semi-finals, led all the way in the opening set and went 4-0 up in the second, only for King to storm back.

Harlow responded by taking the first end in the deciding set before overturning a two-shot lead to take the second end by a single point to clinch

the crown. "It's unbelievable, I don't know what it is, I just wish we could play all our WBT events here," he said. "Mervyn played a fantastic game but all the way through I felt I could win. "I really feel at home in Sheffield – perhaps I should buy a house here and become a naturalised Yorkshireman." Harlow also admitted that he was looking forward to what has become a ritual way of celebrating his WBT successes in Sheffield – with fish and chips and champagne! "It may be early in the morning before we get home to Ely – but we'll still do it. I won't change a thing



Published and printed by the proprietors, Cambridge Newspapers, Ltd, Winship Road, Milton, Cambridge CB24 6PP. Telephone 01223 434434; Fax (Editorial) 434415; Fax (Advertising) 434222. Registered as a Newspaper with the Post Office.

Midway Motorcycles 01353 667908

Only £1199

Only £1599

SINNIS
Now in Stock!

MOT & SERVICING

- Tyres
- Brakes
- Exhausts
- Chain & Sprockets

OTHER MACHINES AVAILABLE

- Scooters
- 125 - 1000cc
- Parts & Accessories

www.midwaymotorcycles.co.uk